

Heritage at **Risk**



Historic England

North East Register 2015

Contents

Heritage at Risk	III
The Register	VII
Content and criteria	VII
Criteria for inclusion on the Register	IX
Reducing the risks	XI
Key statistics	XIV
Publications and guidance	XV
Key to the entries	XVII
Entries on the Register by local planning authority	XIX
County Durham (UA)	I
Northumberland (UA)	II
Northumberland (NP)	28
<i>Tees Valley</i>	35
Darlington (UA)	35
Hartlepool (UA)	37
Middlesbrough (UA)	38
North York Moors (NP)	38
Redcar and Cleveland (UA)	39
Stockton-on-Tees (UA)	41
<i>Tyne and Wear</i>	42
Gateshead	42
Newcastle upon Tyne	43
North Tyneside	47
South Tyneside	47
Sunderland	48

Heritage at Risk



Historic England

North East Summary 2015



For the first time, we've compared all sites on the Heritage at Risk Register – from houses to hillforts – to help us better understand which types of site are most commonly at risk. There are things that make each region special and, once lost, will mean a sense of our region's character is lost too. Comparing the North East to the national Register shows that 32.3% of all cemeteries and 15.4% of all types of cairns are in our region. There are 292 entries on the North East 2015 Heritage at Risk Register, making up 5.3% of the national total of 5,478 entries. The Register provides an annual snapshot of historic sites known to be at risk from neglect, decay or inappropriate development. Our local HAR team, led by Kate Wilson, continues to work with owners, funders and other stakeholders to find the right solutions for sites on the Register.

Carol Pyrah
Planning Director, North East



The historic buildings and landscapes of the North East provide a tangible link to the exhilarating tale that is our local history. It is a story in which we all play a part but this shared legacy is under constant attack from an array of implacable

enemies, natural or otherwise. With an army of partners, Historic England continues to fight for our heritage. This year we successfully removed 13 assets from the Register by providing, and attracting, partnership investment to deliver solutions.

Critically, we help identify issues and options before repair programmes start. Using limited funding, we bring together individuals and organisations to deliver sustainable solutions. At **Marsden** limekilns, we funded work to identify the urgent repairs needed to stabilise this monumental example of our industrial past. Other assets being grant-aided range from the World War I acoustic mirror at **Fulwell**, medieval chapel ruins at **Low Friarside** and a rare glasshouse at **Felton Park**.

The Countryside Stewardship scheme is re-launched this year and will bolster our successful partnership with Natural England. Funding research to find new, effective ways of controlling bracken, which threatens to overwhelm our upland landscapes, is a key joint project.

Successful clearance has already occurred on **Harehaugh hillfort** in the **Northumberland National Park** and sites in the **Ingram valley**.

We continue to work with those who manage and care for places of worship. We provide expert advice to the Heritage Lottery Fund to enable delivery of its Grants for Places of Worship scheme. We welcome the Fund's support for projects like **Inspired Futures**, which build local capacity to tackle heritage at risk. With a third of all cemeteries on the national Register in the North East, we must consider how we can reduce risk to them.

Encouragingly, there is increasing awareness amongst community and volunteer groups that their contribution in the fight to reduce risks to heritage has a lasting legacy. We will continue to support the development of best practice, skills and events that build on this success and enable more people to get involved.

There are many challenges for the year ahead and we will be working with owners to find solutions. Our priorities will include urban cemeteries in **Newcastle** and industrial heritage sites in **Corbridge** and **Whinfield**. We'll also focus on our rich railway heritage by tackling issues affecting the **Stockton and Darlington** and **Bowes** railways. Coastal heritage assets in **Hartlepool**, **Seaton Delaval**, **Woodhorn**, **Cresswell** and the **Northumberland Coast AONB** will also be supported.

Kate Wilson
Principal Adviser, Heritage at Risk

Cover image: Comprising a Tudor-style arch with octagonal piers and gabled pinnacles, the principal entrance to **St John's Cemetery, Newcastle upon Tyne** fronts on to Elswick Road. Beyond the arch lies an important funerary landscape suffering from sustained neglect and vandalism. The burial grounds are satisfactorily maintained but the buildings are vacant. This acts as a magnet to vandals who further damage the deteriorating fabric. Yet these buildings have great potential and community ownership of the landscape could open this green space to a variety of uses.

Entries on the 2015 national Register in the **North East**

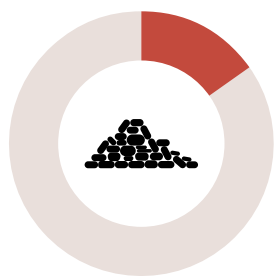

16 (15.4%)
Cairns

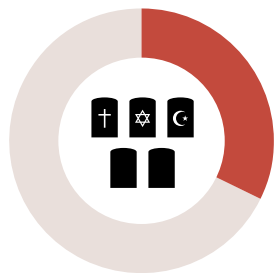

10 (32.3%)
Cemeteries

Designated assets on the 2015 **North East** Register

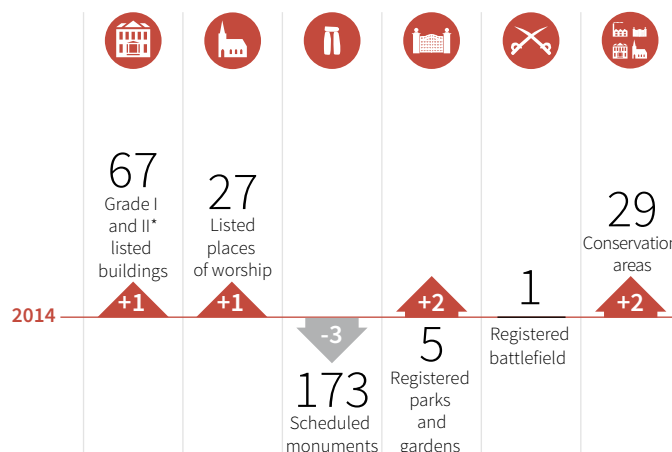

There are **302** assets on the **North East** Register, three more than 2014

Acoustic Mirror **Fulwell, Sunderland, Tyne and Wear**



Background and history

Aircraft, including airships, began to be used as offensive weapons in World War I, triggering the development of new systems of defence for the UK. One such early warning system utilised acoustic detection.

Several experimental

sound-detecting acoustic dishes were built at strategic locations around the south and east coasts of England. The acoustic mirror at Fulwell is one of only four known survivals in the North East of England.

The system works through a receiving dish reflecting and transferring the sound of distant aircraft engines to a focal point where a listener can detect the sound.

The operator can then give the signal to evacuate the area. Under ideal conditions the sound of approaching aircraft and ships could be received from 20 miles away. Fulwell acoustic mirror is a fairly typical U-shape in plan and was built in the last two years of World War I to defend the Tyne and Wear estuaries.

Is it at risk?

Following an extensive repair and landscaping programme managed by Sunderland City Council and funded by the council, Historic England and the Heritage Lottery Fund, the acoustic mirror has been removed from the Heritage at Risk Register and is now open to the public.

What's the current situation?

Now the mirror has been rescued, it can be visited to appreciate its location and function. The site is managed by Sunderland City Council and is open to the public at any reasonable time. Access is from the A1018 or from the Fulwell Quarry Nature Reserve.

Tarset Castle **Tarset, Northumberland**

Background and history

Tarset Castle is a fortified house dating back to the 13th century. It is situated on a steep-sided promontory overlooking the Tarset Burn. Sited in the heart of the Northumberland borderlands, the castle was at risk for many centuries due to wars with the Scots and endemic lawlessness and banditry. An 18th century sketch shows the castle as a long, narrow rectangular building with corner turrets surrounded by a wall.

Is it at risk?

The castle has been on the Heritage at Risk Register since 2009. A combination of river erosion and groundwater pressure is destabilising the upper levels of the castle mound, causing it to slide towards the river. An engineer's report in 2013 concluded that structural failure will increase in the future with the resultant loss of archaeological deposits.

What's the current situation?

Today, the fortified house is largely visible as a



grassed-over mound. An archaeological evaluation has helped to clarify the nature of the surviving, threatened archaeological deposits. Whilst engineers have concluded that failure will increase, a number of options are being considered to stabilise the mound and protect the vulnerable archaeology.

Historic England Angel Awards

The Historic England Angel Awards were founded in 2011, co-funded by the Andrew Lloyd Webber Foundation. They celebrate local people's extraordinary efforts to save historic buildings and places. Over the past five years, the Angel Awards have showcased inspirational friends groups, communities, worshippers, owners and craftspeople.

From 2016, we'll be looking for projects that champion the historic environment in many ways. These could include:

- community action projects
- heritage research, survey or education projects
- heritage professionals
- lifetime achievements
- and of course, rescues of heritage sites

Shortlisted Angels will continue to be put to the vote in the ever-popular People's Favourite Award.

Look out for news at www.HistoricEngland.org.uk/AngelAwards

For more information contact:

Kate Wilson, Historic England North East
Bessie Surtees House, 41-44 Sandhill,
Newcastle-upon-Tyne, NE 13JF
Telephone: 0191 269 1255
Email: northeast@HistoricEngland.org.uk
Twitter: @HE_NorthEast

For a different format of this document contact our customer services department on:
Telephone: 0370 333 0608 Textphone: 0800 015 0516
Email: customers@HistoricEngland.org.uk
Product code: 51994

Find out what's at risk by searching or downloading the online Heritage at Risk Register at:
HistoricEngland.org.uk/har

THE REGISTER

Content and criteria

DESIGNATION

Definition

All the historic environment matters but there are some elements which warrant extra protection through the planning system. These are included in the [National Heritage List for England](#) (NHLE), an online searchable database of designated assets. Since 1882, when the first Act protecting ancient monuments and archaeological remains was passed, government has been developing the designation system. Listing, which is applied to buildings, emerged from the post-Blitz 1940s Planning Acts. There are now nearly 400,000 designated assets on the NHLE including listed buildings, scheduled monuments, registered parks and gardens, registered battlefields and protected wreck sites.

Historic England, as the government's expert adviser, is responsible for making recommendations – but it is still the Secretary of State at the Department for Culture Media and Sport who makes the decisions on whether an asset is designated. Understanding and appreciation develop constantly, which makes keeping the designation base up-to-date a never-ending challenge.

While still responding to threat-driven cases, our approach is now more strategic, based around thematic and area-based projects. Recent developments have seen a greater striving for openness and transparency in the process of designating a site, and better communication of what makes something special.

Alongside the nationally designated assets found on the National Heritage List for England are locally designated assets. Best known are conservation areas, but local authorities can also create lists of locally valued assets. Most archaeological sites of significance are not scheduled, but rely on local identification and management for their protection.

LISTED BUILDINGS

Listing is by far the most commonly encountered type of designation. A listed building (or structure) is one that has been designated as being of special architectural or historic interest. The older and rarer a building is, the more likely it is to be listed. Buildings less than 30 years old are listed only if they are of very high quality and under threat. Listing is mandatory: if special interest is believed to be present, then the Department for Culture Media and Sport has a duty to add the building to the List.

Listed buildings are graded I, II* and II. Grade I buildings are of outstanding interest, and II* are particularly

important buildings of more than special interest; together they amount to 8% of all listed buildings. The remaining 92% are of special interest and are listed grade II.

There are over 376,000 listed entries on the NHLE of buildings of special architectural or historic interest. Entries on the statutory list sometimes group together a number of separate buildings: a terrace will be counted as one entry, rather than as separate units. Entries on this Register reflect how buildings are grouped and recorded on the statutory list.

Structures can occasionally be dual designated (both listed as buildings and scheduled as monuments). In such cases, scheduling controls take precedence.

SCHEDULED MONUMENTS

Scheduled monuments include single archaeological sites and complex archaeological landscapes. 19,850 examples have been designated because of their national importance. Scheduled monuments are not graded. They cover human activity from the prehistoric era, such as burial mounds, to 20th century military and industrial remains. For the millennia before written history, archaeology is the only testament to innumerable generations of people of whom there is no other record.

The later 20th century saw unprecedented changes to the landscape. As a result, some types of historic site that once were commonplace began to become rare. Those that survive often represent just small islands of what once characterised broad sweeps of our towns and countryside. Although protected by law, scheduled monuments are still at risk from a wide range of processes and intense pressures outside of the planning system. These include damage from cultivation, forestry and – often most seriously of all – wholly natural processes such as scrub growth, animal burrowing and coastal erosion. Scheduling is discretionary, and many archaeological sites of potential importance are not designated. Instead, they are managed through the planning system and other regimes.

REGISTERED PARKS AND GARDENS

There are 1,635 designed landscapes on the current Historic England Register of Historic Parks and Gardens of Special Historic Interest. These registered landscapes are graded I, II* or II, and include private gardens, public parks and cemeteries, rural parkland and other green spaces. They are valued for their design and cultural importance, and are distinct from natural heritage designations.

Inclusion on the Historic England Register of Historic Parks and Gardens brings no statutory controls, but there is a clear presumption in favour of upholding their

significance in government planning guidance, so they do gain protection. Local authorities are required to consult Historic England on applications affecting sites registered as grade I or II*, and the Gardens Trust on sites of all grades. The setting of other designated heritage assets can also protect registered landscapes.

REGISTERED BATTLEFIELDS

Historic England's Register of Historic Battlefields was set up in 1995, and is our youngest category of designation. Its aim is to protect and promote those sites where history was made through military engagement which can be securely identified on the ground. They range from the Battle of Maldon (991) to Sedgemoor (1685): almost half date from the period of the civil wars in the mid-17th century. These special places, where thousands were often killed, deserve our recognition and respect. Recently, additions have been made to the Register of Historic Battlefields for the first time since its creation. There are now 46 registered battlefields.

Protection is needed to prevent encroachment through inappropriate development, or insensitive (and damaging) metal detecting, which can permanently alter the archaeological record. As with registered parks and gardens, there is a clear presumption in favour of protecting registered battlefields in government planning policy.

PROTECTED WRECK SITES

England's 49 protected wreck sites represent a tiny proportion of the 33,000 or so pre-1945 wrecks and recorded casualties that are known to lie in the territorial waters. Wreck sites can be of importance for different reasons: the distinctive design or construction of a ship, the story it can tell about its past, its association with notable people or events and its cargo. The Protection of Wrecks Act 1973 empowers the appropriate Secretary of State to designate a restricted area around a vessel to protect it or its contents from unauthorised interference, and Historic England administers the attendant licensing scheme for divers seeking access.

CONSERVATION AREAS

Conservation areas are designated by local authorities and are areas of particular architectural or historic interest, the character or appearance of which it is desirable to preserve or enhance. For almost 50 years, ever since the 1967 Civic Amenities Act, conservation areas have proved a highly effective mechanism for managing change on an area-wide basis. There are currently 9,853 conservation areas in England including town and city centres, suburbs, industrial areas, rural landscapes, cemeteries and residential areas. They form the historic backcloth to national and local life and are a crucial component of local identity.

Criteria for inclusion on the Register

RISK ASSESSMENTS

Heritage assets included on the Register are risk assessed according to the nature of the site rather than the type of designation. Building or structure assessments are used for secular listed buildings and structural scheduled monuments, typically masonry remains. Archaeology assessments are used for scheduled earthworks and below-ground remains. Thus a scheduled monument may appear on the Register in either or both the building and structure and the archaeology sections depending upon what puts it at risk. Listed buildings that are in use as places of worship are assessed using the places of worship assessment. Registered parks and gardens, conservation areas, battlefields and protected wreck sites have their own assessments because they each have their own particular characteristics and factors that may put them at risk.

BUILDINGS AND STRUCTURES

To be considered for inclusion on the Register, buildings or structures must be:

- designated and included on the National Heritage List for England
- a grade I or II* listed building
- a grade II listed building in London
- a structural scheduled monument with upstanding remains
- in secular (non-worship) use

Buildings or structures are assessed on the basis of condition and, where applicable, occupancy (or use) reflecting the fact that a building which is occupied is generally less vulnerable than one that is not.

Occupancy (or use) is assessed as 'vacant', 'part occupied', 'occupied', 'not applicable', or occasionally, 'unknown'. Many structures fall into the 'not applicable' category for example: ruins, walls, gates, headstones or boundary stones.

Condition is assessed as 'very bad', 'poor', 'fair' or 'good'. The condition of buildings or structures on the Register is typically very bad or poor, but can be fair or, very occasionally, good. This reflects the fact that some buildings or structures are vulnerable because they are empty, underused or face redundancy without a new use to secure their future. Assessing vulnerability in the case of buildings in fair condition necessarily involves judgement and discretion. A few buildings remain on the Register in good condition, having been

repaired or mothballed, but still awaiting a new use or occupancy.

Buildings or structures are removed from the Register when they are fully repaired/consolidated, and their future secured either through occupation and use, or through the adoption of appropriate management.

PLACES OF WORSHIP

To be considered for inclusion on the Register places of worship must be designated and listed grade I, II* or II on the National Heritage List for England, and be used as a public place of worship at least six times a year.

Places of worship are assessed on the basis of condition only. If a place of worship is in very bad or poor condition it is added to the Register. This includes places of worship which are generally in fair or good condition but have major problems with one key element, like the tower.

Historic England has visited and assessed listed places of worship considered to be in poor or very bad condition according to local assessments. Those that are identified as at risk are included on the Register.

Once on the Register, places of worship can move through the condition categories (e.g. from very bad to poor, to fair, even good) as repairs are implemented and the condition improves, until they are fully repaired and can be removed from the Register. This means that there are some places of worship in good condition on the Register but with outstanding issues still to be resolved at the time when they were assessed.

ARCHAEOLOGY

To be considered for inclusion on the Register archaeological sites must be designated as scheduled monuments and included on the National Heritage List for England. Archaeology assessments cover scheduled earthworks and buried archaeology. The risk assessment is based on their condition and vulnerability, the trend in their condition, and their likely future vulnerability. A site's condition is expressed in terms of the scale and severity of adverse effects on it ranging from 'extensive significant problems', to 'minor localised problems'.

Archaeological entries are removed from the Register once sufficient progress has been made to address the identified issues, and a significant reduction in the level of risk has been demonstrated.

PARKS AND GARDENS

To be considered for inclusion on the Register parks and gardens must be designated as grade I, II* or grade II and included on the National Heritage List for England. Parks and gardens are assessed in terms of condition and vulnerability. Steps being taken by owners to address problems are also taken into consideration.

Parks and gardens assessed as being at risk are typically affected by development and neglect. They have frequently been altered by development or are faced with major change. The original function of these landscapes has often changed and divided ownership leads to the loss of their cohesive historic design.

Park and garden entries are removed from the Register once steps have been taken to address issues and positive progress is being made.

BATTLEFIELDS

To be considered for inclusion on the Register battlefields must be designated and included on the National Heritage List for England. Battlefields deemed to be at risk of loss of cultural significance are included on the Register.

The principal risks and threats are:

- development pressure e.g. encroachment of buildings
- pressures of particular use within the site e.g. arable cultivation
- damage e.g. unregulated metal detecting

Battlefields are removed from the Register either when damaging activities cease, are managed, or when threats recede due to effective planning.

WRECK SITES

To be considered for inclusion on the Register wrecks must be designated and included on the National Heritage List for England. Wreck sites are assessed based on their current condition, vulnerability and the way they are being managed.

Wrecks are vulnerable to both environmental and human impacts. Risks that contribute to inclusion on the Register range from unauthorised access to erosion and fishing damage.

The monitoring process ensures that the significance of the site is identified and maintained. In spite of the inherent difficulties in caring for this type of site, careful management must be maintained.

Wrecks are removed from the Register once an appropriate management and monitoring regime is operational.

CONSERVATION AREAS

Historic England has asked every local authority in England to complete (and update as appropriate) a survey of its conservation areas, highlighting current condition, threats and trends. Conservation areas that are deteriorating, or are in very bad or poor condition and not expected to change significantly in the next three years, are defined as being at risk.

The approach taken to assess conservation areas at risk has been refined since the first survey in 2008/2009. The information provides a detailed assessment of each conservation area. An overall category for condition, vulnerability and trend is included for each conservation area on this Register. Conservation areas identified as at risk in 2009, but not reassessed since using the revised methodology, are included on the Register but with limited information.

Conservation areas are removed from the Register once plans have been put in place to address the issues that led to the conservation area being at risk, and once positive progress is being made.

Reducing the risks

One of the primary aims of the Historic England Corporate Plan 2015-2018 is reducing the risk to heritage assets. In order to achieve this aim we are working to:

- better understand the nature and extent of risk
- encourage others to save and re-use heritage at risk
- build the capacity of the sector to deliver solutions for heritage at risk
- provide advice and grants to help remove heritage from the Register

Dedicated Heritage at Risk teams in our nine regional offices are tasked with achieving this aim.

Whilst each type of heritage asset and individual site will require its own approach and solution, there are some general approaches that are relevant to all 'at risk' assets. Finding solutions for heritage at risk requires working in close partnership with owners, local planning authorities and a wide variety of other organisations. The provision of clear advice is essential to further understanding of heritage at risk.

Maintenance and occupation or use (where appropriate) are essential in preventing heritage from becoming at risk. Maintenance of assets already at risk can prevent them from decaying further. Without maintenance, the cost of repair and consolidation escalates, the challenge for owners and occupiers increases, and the scope for affordable solutions declines.

The Heritage at Risk Register helps us understand what factors lead to heritage assets becoming at risk, what action is most likely to influence their condition and where resources can be focused to best effect. Historic Environment Records and local heritage at risk registers, maintained by local authorities, are additional repositories of information on local historic assets. They underpin the work of local authority historic environment services and can help improve the protection, conservation and management of heritage assets.

Historic England provides a wide range of published guidance on reducing the risks, including: finding partners, funding, new uses for heritage assets, and enforcing urgent works and repairs. These are available to download from our website, www.historicengland.org.uk. Key publications and guidance are listed on pages XV-XVI.

BUILDINGS AND STRUCTURES

Our nine regional teams can help existing and potential owners, developers and local authorities with the assessment of risk and the identification of appropriate programmes of repair. They can advise on the benefits

of additional survey and assessment, help with feasibility studies and with brokering solutions. In particularly difficult cases, they can draw on the additional expertise of our national advisers specialising in structural engineering, quantity surveying, development economics, enforcement and planning law. Historic England can help with access to funding as we work closely with grant providers including the Heritage Lottery Fund and Natural England. We have two principal grant streams ourselves: Repair Grants for Heritage at Risk for all asset types and Section 17 Management Agreements which are smaller grants for scheduled monuments. More information on funding can be found on the Historic England website.

We know how useful our own Register is in managing risk, prioritising action and engaging partners. We are therefore working with Civic Voice and voluntary groups to enable the compilation of local heritage at risk registers. We are also working with local authorities to encourage them to develop strategies for tackling buildings in poor condition. These strategies should include the use of enforcement powers; '[Stopping the Rot](#)' is our published guidance on this. Our Heritage at Risk Solicitor can provide training and support for local authorities considering enforcement action. In certain circumstances we can also provide [grant aid](#) to underwrite the cost of serving Urgent Works and Repairs Notices.

Building preservation trusts (BPTs) offer a tried and tested way of saving buildings at risk. We have close links with the [Architectural Heritage Fund](#) and fund their regional support officers to work across the country. They help BPTs and other not-for-profit organisations to access funding, carry out feasibility studies and develop solutions for buildings at risk. The [United Kingdom Association of Preservation Trusts](#) also provides information about support officers and BPTs. Guidance and case studies are available on the [Historic England](#) website.

PLACES OF WORSHIP

Regular maintenance helps to keep all buildings in good condition but those suffering major problems need repairs to minimise the risks to both the structure and the contents. Keeping drains and gutters clear so that water is taken away from the building efficiently is the most important thing congregations can do as this stops small problems developing into unnecessary crises. The overflowing gutter soon soaks the wall beneath, rots the roof timbers behind it and makes the whole building vulnerable.

In some areas congregations group together to engage reputable contractors at competitive rates to clear gutters and rainwater goods. Such cooperation enables them to get good quality work carried out at reasonable prices by firms that understand historic

buildings. The Maintenance Cooperatives project run by the Society for the Protection of Ancient Buildings will further help to connect, inform and empower those people who look after places of worship.

The Heritage Lottery Fund runs the [Grants for Places of Worship](#) scheme. The main focus of the scheme is fabric repairs but it also provides funds for modest changes to enhance community use of the building. Historic England's architects and surveyors, based in our regional Heritage at Risk teams, provide technical advice to the Heritage Lottery Fund on fabric repairs to ensure appropriate conservation standards are met.

The Government's [Listed Places of Worship scheme](#), enabling the reclaiming of VAT on eligible repairs, maintenance and authorised alterations, is available to all listed places of worship, whether they have obtained grants or are funding work themselves. Local and national charities also offer grants. The Government's [Listed Places of Worship Roof Repair Fund](#) offers grants to help make listed places of worship weather-tight, safe and open for use.

Historic England supports congregations wanting to keep their places of worship in use and recognises the need for appropriate new facilities such as kitchens and toilets that are sensitive to the building's special character. [New Work in Historic Places of Worship](#) helps congregations understand how changes can be achieved.

A network of support officers, employed locally but part funded by Historic England, offers direct advice and encouragement to congregations. Projects to effect repairs and develop necessary new facilities for both the community and visitors are breathing a new lease of life into these treasured parts of our heritage.

ARCHAEOLOGY

The excellent progress which is being made with reducing the number of scheduled monuments on the Register continues to demonstrate the value which owners and land managers are placing upon the positive management of archaeological sites.

The large majority of the 19,832 scheduled monuments in England are on land classified as agricultural. Effective information sharing with Natural England and Defra is therefore of great importance for prioritising management action and for targeting agri-environment grant schemes to best effect. This is especially important under the New Environmental Land Management Scheme (NELMS) which commenced in 2015. Natural England shared our corporate target of removing 25% of the scheduled monuments on the 2010 Register by 2015, which was achieved with 35% being removed. We also continue to work closely with the Heritage Lottery Fund to

identify the nationally important monuments deserving of grant-aid for enhanced conservation, presentation and access projects.

Loss and damage as a consequence of arable cultivation remains the greatest source of risk to scheduled monuments on the Register. The Conservation of Scheduled Monuments in Cultivation (COSMIC) project will provide updated risk assessments for all sites affected by arable cultivation on the Register. It provides bespoke prescriptions for reducing the risks from cultivation damage. In some cases, the COSMIC mitigation recommendations have already been acted upon by our local teams, resulting in over 130 entries being removed from the 2014 Register.

Analysis of entries on the Register shows that prehistoric barrows are one of the most 'at risk' types of archaeological site on the Register. Unmanaged woodland, tree, scrub and bracken growth remains one of the most widespread causes of long-term damage to both urban and rural archaeological sites - even if the effects are not as visible or as immediately destructive as other processes. In most cases simple, low cost but regular maintenance is the key. The delivery of this will always be reliant upon the help and goodwill of landowners.

PARKS AND GARDENS

Although a statutory list, the Register of Historic Parks and Gardens of Special Historic Interest in England in itself brings no additional statutory powers, instead it is used in the development control process to provide a valuable tool for the protection of the sites it includes. The Government's National Planning Policy Framework (NPPF) stresses the desirability of sustaining and enhancing the significance of all heritage assets and finding viable uses consistent with their conservation.

The NPPF states that great weight must be given to the conservation of sites included on the Register of Historic Parks and Gardens of Special Historic Interest and that substantial harm or loss of such features can only be justified in exceptional cases.

A great many historic parks and gardens are either privately owned or held in trust. In addition, local authorities are responsible for nearly all the public parks and cemeteries in our towns and cities. Registered parks and gardens are typically large, complex heritage assets, many of them in multiple ownership. It can take years to identify and implement proposals to improve their condition and trajectory. To help reduce the risks, Historic England encourages and works with owners to develop conservation management strategies. Landscape architects working in our Heritage at Risk teams can help tailor conservation management plans and funding packages

for individual landscape features or whole sites. We work with partners, such as Natural England and the Heritage Lottery Fund, to help source funding to secure sustainable futures for parks and gardens at risk.

BATTLEFIELDS

As with registered parks and gardens, the Register of Historic Battlefields brings no additional statutory controls to registered battlefields, but the National Planning Policy Framework makes it clear that registered battlefields are of equal significance to scheduled monuments, buildings listed grade I and II*, registered parks and gardens and protected wreck sites. Therefore, the positive conservation and management of registered battlefields is a core element of current heritage legislation.

Historic England continues to work with owners to develop management plans for registered battlefields and, in appropriate cases, contribute towards the cost of management plans. We work to develop positive landscape strategies with owners and partners such as Defra through Environmental Stewardship schemes. In some circumstances, we may encourage the conversion from arable to pasture of especially sensitive locations to protect battlefield archaeology from the effects of ploughing and as part of a wider drive to prevent unauthorised or damaging metal detecting.

Historic England also continues to encourage greater access to battlefields and the improvement of their amenity value and visitors' understanding of the impact these dramatic historic events had on our development as a nation.

Local authorities can also invite comments from the Battlefields Trust on planning applications affecting the setting of registered battlefield sites.

WRECK SITES

At the strategic level, the major sources of risk to protected wreck sites have been identified. In terms of high priority sites, practical requirements have also been implemented through conservation management plans and appropriate intervention.

Risks to protected historic wreck sites can often be reduced through education, provision of marker buoys, or planning policies that take full account of their national importance. However, some sites require significant resources to stabilise their condition or to carry out detailed archaeological assessments of their conservation requirements. Although Historic England has statutory power to allocate funds to promote the preservation and maintenance of protected wreck sites, its financial resources can solve only a small proportion of the problems.

In spite of the inherent difficulties with caring for this type of site, careful management must be maintained if we are to avoid the loss of wreck sites. It is therefore close cooperation between the owners of protected wreck sites (where known), authorised divers and all organisations charged with care for the marine and coastal environment, that will make the real difference to their long term survival.

Practical advice on the management of historic wreck sites, whether at the coast edge or under water, is available from [Historic England](#).

CONSERVATION AREAS

The reasons conservation areas become at risk are difficult to address as they can cover large areas of land; they include streets, spaces, archaeology and trees as well as buildings and structures and therefore involve many different owners and approaches to management. Looking after conservation areas is a responsibility shared by those of us who live, work or do business in them as well as those of us whose job it is to manage them or make decisions about their future.

Local authorities complete the Conservation Areas Survey, providing us with an understanding of what is particularly affecting the character and appearance of conservation areas, what is working well or what is putting them at risk. Strong planning policies, guidance and a clear management strategy for individual conservation areas, backed up by effective enforcement, are all critical in managing change in these areas. Local authorities across the country continue to see their resources reduced, and this is making their task more difficult to deliver. Armed with the information provided by conservation area surveys, we, local authorities and other partners will have the evidence to direct resources much more accurately towards those conservation areas at greatest risk.

There are opportunities for members of the local community to get involved with protecting and enhancing their conservation area, either individually or through groups. Some local groups have helped to prepare character appraisals and management plans for conservation areas whilst others have carried out their own assessments to identify management issues.

Key statistics

BUILDINGS AND STRUCTURES

- Nationally, 3.9% of grade I and II* listed buildings (excluding places of worship) are on the Register. In the North East the percentage is 6.9% (67 listed secular buildings).
- 2 building or structure entries have been removed from the 2014 North East Register because their futures have been secured, and 3 have been added.
- 67.0% of buildings or structures (77) on the North East baseline 1999 Register have been removed because their futures have been secured, compared to the national figure of 60.8%.

PLACES OF WORSHIP

- Nationally, 6.3% of listed places of worship are on the Register. In the North East, 5.5% (27) are on the Register.
- 3 places of worship have been removed from the North East Register following repair work, and 5 have been added.

ARCHAEOLOGY

- 2,701 (13.6%) of England's 19,850 scheduled monuments are on the Register. 173 (12.4%) of the North East's 1,397 scheduled monuments are on the Register.
- 5 archaeology entries have been removed from the 2014 North East Register for positive reasons, and 5 have been added.
- 32.4% of archaeology entries (55) on the North East baseline 2009 Register have been removed for positive reasons, compared to the national figure of 38.6%.

- Nationally, damage from arable cultivation is the greatest cause of risk affecting 39% of archaeological entries on the Register. In the North East the proportion is 7%. The greatest risk, to 42% of entries on the North East Register is from unrestricted plant, scrub and tree growth. The national figure for plant, scrub and tree growth is 27%.

PARKS AND GARDENS

- 94 (5.8%) of England's 1,633 registered parks and gardens are on the Register. Of the 55 registered parks and gardens in the North East, 5 (9.1%) are on the Register.
- 2 park and garden entries have been added to the 2015 North East Register.

BATTLEFIELDS

- Of the 46 registered battlefields in England, 6 (13.0%) are on the Register. Of the 6 registered battlefields in the North East, 1 is on the Register.

WRECK SITES

- Of the 49 protected wreck sites around England's coast, 4 (8.2%) are on the Register. The North East's single protected wreck site is not on the Register.

CONSERVATION AREAS

- 8,298 of England's 9,853 conservation areas have been surveyed by local authorities and 505 (6.1%) are on the Register. Of the 298 conservation areas in the North East, 283 have been surveyed and 29 (10.2%) are on the Register.
- 1 conservation area has been removed from the 2014 North East Register for a positive reason, and 3 have been added.

HISTORIC ENGLAND FUNDING

- £711,000 in grant was spent on 19 entries on the North East Register during 2014/15.

Risk assessments of heritage assets are based on the nature of the site. Buildings and structures include listed buildings (excluding listed places of worship) and structural scheduled monuments; archaeology assessments cover earthworks and buried archaeology.

Publications and guidance

Historic England has produced the following publications relating to heritage at risk, including:

Assessment of Heritage at Risk from Environmental Threat: Key Message (2013)

Buildings at Risk: a New Strategy (1998)

Caring for Places of Worship 2010 (2010) – a report on the condition of England's listed places of worship and the needs of the congregations

COSMIC 3 – Grappling with a 140-Year-Old Conservation Problem (2014) – Historic England Research News 21, available online

Counting our Heritage: a Heritage at Risk Survey for High Peak Staffordshire Moorlands by Community Volunteers (2013)

Historic England's Heritage at Risk National Strategy (2011-2015) (2012)

Heritage at Risk 2010 – report (2010)

Heritage at Risk: Conservation Areas (2009)

Heritage at Risk 2015 – national summary leaflet and regional summary leaflets for: East Midlands, East of England, London, North East, North West, South East, South West, West Midlands, and Yorkshire

Heritage at Risk Register 2015 – detailed listings for: East Midlands, East of England, London, North East, North West, South East, South West, West Midlands, and Yorkshire can be downloaded from our website or viewed on an interactive database: www.HistoricEngland.org.uk/risk

Monuments at Risk (2008) – summary of scheduled monuments at risk for: East Midlands, East of England, London, North East, North West, South East, South West, West Midlands, and Yorkshire

The Monuments at Risk initiative 2003-08 (2010)

Protected Wreck Sites at Risk: A Risk Management Handbook (2007)

Saving London: 20 Years of Heritage at Risk in the Capital (2010)

Stopping the Rot: A Guide to Enforcement Action to Save Historic Buildings (2011)

Vacant Historic Buildings: An Owner's Guide to Temporary Uses, Maintenance and Mothballing (2011)

HERITAGE AT RISK ON THE WEB

To find out more about the Heritage at Risk programme visit

<http://www.HistoricEngland.org.uk/risk> where you will find an interactive database providing detailed information on all heritage sites at risk nationally. Details of all nationally designated historic places in England are available in one place on the National Heritage List for England online database: <http://list.HistoricEngland.org.uk>.

Further information about the different classes of designated heritage assets, including listed buildings, scheduled monuments, registered parks and gardens, registered battlefields and protected wreck sites can be viewed at the same address: <http://list.HistoricEngland.org.uk>.

CONSERVATION POLICIES AND GUIDANCE

The following publications are among the numerous guidance documents available on our website: <http://www.historicengland.org.uk/publications>

Caring for Historic Graveyard and Cemetery Monuments (2011)

Caring for Our Shipwreck Heritage: Guidelines on the First Aid Treatment and Conservation Management of Finds Recovered from Designated Wreck Sites Resulting from Licensed Investigations (2012)

Caring for Places of Worship (2010) – a practical booklet for everyone involved in caring for England's listed places of worship

Constructive Conservation in Practice (2008)

Constructive Conservation: Sustainable Growth for Historic Places (2013)

Conservation Principles, Policies and Guidance for the Sustainable Management of the Historic Environment (2008)

The Conservation, Repair and Management of War Memorials (2014)

Creativity and Care: New Works in English Cathedrals (2009)

The Disposal of Historic Buildings: Guidance Note for Government Departments and Non Departmental Public Bodies (2010)

Enabling Development and the Conservation of Significant Places (2008)

Farming the Historic Landscape: Caring for Archaeological Sites on Arable Land (2004)

Farming the Historic Landscape: Caring for Archaeological Sites in Grassland (2004)

Guidance notes and application forms for grants to local authorities:

- *Grants to Local Authorities to Underwrite Urgent Works Notices* (1998)
- *Acquisition Grants to Local Authorities to Underwrite Repairs Notices* (1998)
- *Repair Grants for Heritage at Risk* (2015)

Heritage Crime Prevention: A guide for Owners, Tenants and Managers of Heritage Assets (2013)

Heritage Crime Risk: Quick Assessment Tool (2013)

Heritage Works: the use of Historic Buildings in Regeneration (2013)

Managing Local Authority Heritage Assets: Some Guiding Principles for Decision Makers (2003)

New Uses for Former Places of Worship (2010)

New Work in Historic Places of Worship (2012)

Options for the Disposal of Redundant Churches and Other Places of Worship (2010)

Paradise Preserved: An Introduction to the Assessment, Evaluation, Conservation and Management of Historic Cemeteries (2007)

Pillars of the Community: the transfer of local authority heritage assets (2014)

Practical Building Conservation – revised ten-part series: Glass & Glazing; Metals, Mortars, Renders & Plasters; Stone; Timber; Building Environment; Concrete; Conservation Basics; Earth, Brick & Terracotta; Roofing (2012–2014)

Scheduled Monument Consent: A Guide for Owners and Occupiers (2009)

Shared Interest: Celebrating Investment in the Historic Environment (2006)

Theft of Metal from Church Buildings (2011)

Understanding Place: Conservation Area Designation, Appraisal and Management (2011)

Valuing Places: Good Practice in Conservation Areas (2011)

Key to the entries

This Register includes the following risk assessment types

- Building or structure
(grade I and II* listed buildings and structural scheduled monuments)
- Place of worship
(grade I, II* and II listed buildings)
- Archaeology
(scheduled monuments – earthworks and buried archaeology)
- Park and garden
(Registered parks and gardens)
- Battlefield
(Registered battlefields)
- Conservation area
(Conservation areas)

ORDER

Entries are grouped and ordered alphabetically, first by County† (dark grey bands) or Unitary Authority (light grey bands), and then by Local Planning Authority (National Park/Unitary Authority/District or Borough).

Sites that straddle more than one local planning authority are included under the lead authority.

†The sub-region Tees Valley is included to group the following unitary authorities: Darlington, Hartlepool, Middlesbrough, Redcar and Cleveland, Stockton-on-Tees; and North York Moors National Park.

Within each planning authority, entries are grouped by risk assessment type in the following order:

- Buildings or structures
- Places of worship
- Archaeology
- Parks and gardens
- Battlefields
- Conservation areas

Within each risk assessment type, entries are ordered alphabetically by parish, locality and street/site name (except for conservation areas which are ordered by site name only).

DESIGNATION

The principal designation is noted for each entry and includes:

- Listed Building (LB) grade I or II*
- Listed Place of Worship grade I, II* or II
- Scheduled Monument (SM)
- Registered Park and Garden (RPG) grade I, II* or II
- Registered Battlefield
- Conservation Area (CA)

Other designations that apply to the designated site, including location within a World Heritage Site (WHS), are also noted.

If an entry is dual designated (both listed and scheduled), 'and' rather than a comma is used (eg 'Scheduled Monument and Listed Building grade I'). If a scheduled monument entry is dual designated with a number of listed buildings, each is separated by a semicolon.

The National Heritage List Entry Number is included for all entries (except conservation areas). If a site is dual designated, all relevant List Entry Numbers are noted.

CONDITION

For buildings (including places of worship), condition is graded as: 'very bad', 'poor', 'fair' and 'good'.

For sites that cover areas (scheduled monuments (archaeology assessments), parks and gardens and battlefields) one overall condition category is recorded. The category may relate only to the part of the site or monument that is at risk and not the whole site:

- extensive significant problems
- generally unsatisfactory with major localised problems
- generally satisfactory but with significant localised problems
- generally satisfactory but with minor localised problems
- optimal
- unknown (noted for a number of scheduled monuments that are below-ground and where their condition cannot be established).

For conservation areas, condition is categorised as: 'very bad', 'poor', 'fair' and 'optimal'.

If a site has suffered from heritage crime it is noted in the summary. Heritage crime is defined as any offence which harms the heritage asset or its setting and includes arson, graffiti, lead theft and vandalism.

OCCUPANCY/USE

For buildings (excluding places of worship) that can be occupied or have a use, the main vulnerability is vacancy or under-use. Occupancy (or use) is noted as follows:

- vacant
- part occupied
- occupied
- unknown
- not applicable

VULNERABILITY

Principal vulnerability is noted for archaeology assessments and may relate only to the part of the site that is at risk, and include:

- animal burrowing
- arable ploughing
- coastal erosion
- collapse
- deterioration – in need of management
- scrub/tree growth
- visitor erosion

For parks and gardens, battlefields and conservation areas, vulnerability is noted as high, medium or low.

PRIORITY CATEGORY

Priority for action is assessed on a scale of A to F, where 'A' is the highest priority for a site which is deteriorating rapidly with no solution to secure its future, and 'F' is the lowest priority.

For **buildings and structures** and **places of worship** the following priority categories are used as an indication of trend and as a means of prioritising action:

- A Immediate risk of further rapid deterioration or loss of fabric; no solution agreed
- B Immediate risk of further rapid deterioration or loss of fabric; solution agreed but not yet implemented
- C Slow decay; no solution agreed
- D Slow decay; solution agreed but not yet implemented
- E Under repair or in fair to good repair, but no user identified; or under threat of vacancy with no obvious new user (applicable only to buildings capable of beneficial use)
- F Repair scheme in progress and (where applicable) end use or user identified; or functionally redundant buildings with new use agreed but not yet implemented.

For **battlefields**, the following priority categories are used as a means of prioritising action:

- A No action/strategy identified or agreed (where trend is declining or unknown)
- B Action/strategy agreed but not yet implemented (where trend is declining or unknown)
- C No action/strategy identified or agreed (where trend is stable or improving)
- D Action/strategy agreed but not yet implemented (where trend is stable or improving)
- E Monitoring as appropriate (any trend)
- F Action implemented/strategy underway/scheme in progress (any trend)

2014 priority categories are given in brackets, otherwise 'New entry' is noted.

'New entry – re-assessed' indicates an existing site on the Register that has been re-assessed using a different risk assessment methodology and is included on this year's Register under the new assessment type.

TREND

Trend for archaeology entries, parks and gardens and battlefields may relate only to the part of the site that is at risk and is categorised as:

- declining
- stable
- improving
- unknown

For conservation areas trend is categorised as:

- deteriorating
- deteriorating significantly
- no significant change
- improving
- improving significantly
- unknown

OWNERSHIP

A principal ownership category is given for each entry, and if sites are in divided ownership, a 'multiple' ownership category is noted.

CONTACT

This is the member of the Historic England local team who acts as a first point of contact for the case, and to whom enquiries should be addressed.

For conservation areas, the contact is the conservation/planning officer at the relevant local planning authority (indicated by 'LPA').

We are not in any sense agents for the owners of the sites included, but we will endeavour to put people in touch with them where appropriate.

ABBREVIATIONS

CA	Conservation Area
HE	Historic England
HLF	Heritage Lottery Fund
LB	Listed Building
LPA	Local Planning Authority
NP	National Park
RPG	Registered Park and Garden
SM	Scheduled Monument
UA	Unitary Authority
WHS	World Heritage Site

Entries on the Register by local planning authority

Local planning authority	Building and structure entries	Place of worship entries	Archaeology entries	Park and garden entries	Battlefield entries	Wreck site entries	Conservation area entries
COUNTY DURHAM (UA)							
County Durham (UA)	25	3	21	1	0	0	10
NORTHUMBERLAND (UA)							
Northumberland (UA)	34	7	54	2	0	0	3
NORTHUMBERLAND (NP)							
Northumberland (NP)	2	0	51	0	0	0	0
TEES VALLEY							
Darlington (UA)	3	2	1	0	0	0	3
Hartlepool (UA)	0	2	2	0	0	0	4
Middlesbrough (UA)	1	0	0	0	0	0	2
North York Moors (NP)	0	0	3	0	0	0	0
Redcar and Cleveland (UA)	6	1	2	0	0	0	3
Stockton-on-Tees (UA)	2	0	0	0	0	0	0
TYNE AND WEAR							
Gateshead	5	1	2	0	0	0	1
Newcastle upon Tyne	5	7	1	2	0	0	0
Newcastle upon Tyne / Gateshead [†]	0	0	0	0	1	0	0
North Tyneside	0	0	0	0	0	0	1
South Tyneside	2	2	0	0	0	0	0
Sunderland	6	2	1	0	0	0	2
Sunderland / Gateshead [†]	1	0	0	0	0	0	0
TOTAL	92	27	138	5	1	0	29

The sub-region Tees Valley is included to group the following unitary authorities: Darlington, Hartlepool, Middlesbrough, Redcar and Cleveland, Stockton-on-Tees and North York Moors National Park

[†] Sites that cross local planning authority boundaries

COUNTY DURHAM (UA)



© Historic England

SITE NAME:	West Mural Tower at Auckland Castle, Auckland Castle Park, Bishop Auckland
DESIGNATION:	Listed Building grade I, RPG grade II*, CA
CONDITION:	Very bad
OCCUPANCY:	Vacant/not in use
PRIORITY CATEGORY:	B (B)
OWNER TYPE:	Charity (heritage)
LIST ENTRY NUMBER:	1196445

Two-storey viewing tower in the grounds of Auckland Castle. C13, with later alterations. The building requires urgent consolidation works as there is an immediate risk of loss of historic fabric. A statement of significance was completed in 2011. A repair scheme has been drawn up with funding from Historic England and a grant is being explored for a first phase of urgent works.

Contact: Kate Wilson 0191 269 1221



© Historic England

SITE NAME:	Brancepeth Castle, Brancepeth
DESIGNATION:	Listed Building grade I, RPG grade II, CA
CONDITION:	Poor
OCCUPANCY:	Part occupied/part in use
PRIORITY CATEGORY:	D (D)
OWNER TYPE:	Private
LIST ENTRY NUMBER:	1159012

Brancepeth Castle is a medieval fortress that was greatly enlarged in the C19 by architects John Paterson and, later, Anthony Salvin. It was occupied by the army during World War II and then by glassware makers JA Joblings. Parts of the building are currently occupied, while others are used for events and other activities. Some urgent repairs have been completed within the past few years, and further works are being planned.

Contact: David Farrington 0191 269 1230



© Historic England

SITE NAME:	Hedleyhill Colliery coke works, 500 metres south west of Hazlet House, Brandon and Byshttles / Hedleyhope
DESIGNATION:	Scheduled Monument
CONDITION:	Very bad
OCCUPANCY:	N/A
PRIORITY CATEGORY:	A (A)
OWNER TYPE:	Private
LIST ENTRY NUMBER:	1018230

C18-C19 lines of brick-built coke ovens. Many bricks have been dislodged by livestock sheltering within them. Livestock have also eroded the grassy banks between each oven and established tree growth occurs along the entire structure.

Contact: Kate Wilson 0191 269 1221



© Historic England

SITE NAME:	Church, 50 metres north east of Croxdale Hall, Croxdale Hall, Croxdale and Hett
DESIGNATION:	Scheduled Monument and Listed Buildings - I grade I; I grade II, RPG grade II*, CA
CONDITION:	Poor
OCCUPANCY:	Vacant/not in use
PRIORITY CATEGORY:	C (C)
OWNER TYPE:	Private
LIST ENTRY NUMBER:	1019820 and 1120740; 1120741

Medieval former church with nave dating back to late C11 and chancel to late C12. Altered in later centuries but Norman south doorway contains the original door with iron hinges. On the Croxdale Estate and rarely opened up. There is severe damp in the building, both rising damp in the floors and walls and penetrating damp over the chancel arch.

Contact: Kate Wilson 0191 269 1221

PRIORITY CATEGORIES

- A** Immediate risk of further rapid deterioration or loss of fabric; no solution agreed.
- B** Immediate risk of further rapid deterioration or loss of fabric; solution agreed but not yet implemented.
- C** Slow decay; no solution agreed.
- D** Slow decay; solution agreed but not yet implemented.
- E** Under repair or in fair to good repair, but no user identified; or under threat of vacancy with no obvious new user (applicable only to buildings capable of beneficial use).
- F** Repair scheme in progress and (where applicable) end use or user identified; or functionally redundant buildings with new use agreed but not yet implemented.

NOTE
Last year's priority category is shown in brackets (otherwise, New Entry is noted).

ABBREVIATIONS

CA	Conservation Area
LB	Listed Building
LPA	Local Planning Authority
NP	National Park
RPG	Registered Park and Garden
SM	Scheduled Monument
UA	Unitary Authority
WHS	World Heritage Site



© Historic England

SITE NAME:	Durham Prison Officers' Club, ("The Tithe Barn"), Hallgarth Street, Durham
DESIGNATION:	Listed Building grade II*, CA
CONDITION:	Fair
OCCUPANCY:	Occupied/in use
PRIORITY CATEGORY:	D (D)
OWNER TYPE:	Government or agency
LIST ENTRY NUMBER:	1120616

C15 granary building, erroneously known as "The Tithe Barn", forming part of an important group of medieval farm buildings. The building lies outside the secure perimeter of the adjoining prison and is used as part of the Prison Officers' Club. The roof, stonework and close-studded upper floor require attention. Repointing of the barn has begun but further works are required, particularly to the granary.

Contact: Kate Wilson 0191 269 1221



© Historic England

SITE NAME:	Prebends' Bridge, Durham and Framwellgate
DESIGNATION:	Scheduled Monument and Listed Building grade I, CA, WHS
CONDITION:	Fair
OCCUPANCY:	N/A
PRIORITY CATEGORY:	C (C)
OWNER TYPE:	Religious organisation
LIST ENTRY NUMBER:	1002337 and 1121354

Bridge over the River Wear designed in 1772-8 by George Nicholson for the Dean and Chapter of Durham Cathedral. The masonry of the arches has deteriorated significantly in recent years; however, a programme of remedial works, part-funded by Historic England, was completed on the southern arch during 2011/12. Works have yet to be completed on the northern arch.

Contact: Kate Wilson 0191 269 1221



© Niven Architects

SITE NAME:	Castle wall, behind 3, North Bailey, Durham and Framwellgate
DESIGNATION:	Listed Building grade I, CA
CONDITION:	Very bad
OCCUPANCY:	N/A
PRIORITY CATEGORY:	A (A)
OWNER TYPE:	Charity (heritage)
LIST ENTRY NUMBER:	1322845

C12 castle wall with base of angle tower. Consists of coursed squared sandstone. Suffering from progressive collapse of wall face and the core requires urgent attention to avoid further substantial failure. Funding has been identified to allow a repair scheme to be drawn up.

Contact: Sara Rushton 0191 269 1222



© Historic England

SITE NAME:	Ushaw Home Farm, main block and wall attached, Esh
DESIGNATION:	Listed Building grade II*
CONDITION:	Poor
OCCUPANCY:	Vacant/not in use
PRIORITY CATEGORY:	A (A)
OWNER TYPE:	Charity (non-heritage)
LIST ENTRY NUMBER:	1185963

Part of a planned farm, constructed 1851-2 to designs by Joseph Hansom. Of three storeys, the main range is built into the bankside so that the lower two floors have ground level access. Two attached side wings and a projecting central bay create an E-shaped plan. Many original internal features survive. There is general deterioration to most external elements, including missing or displaced verge stones to some gable ends, defective rainwater goods and cracking to masonry walls. Many areas of slipped or displaced roof slates are allowing the ingress of rainwater.

Contact: Kate Wilson 0191 269 1221



© Historic England

SITE NAME:	Former Junior Seminary Chapel of St Aloysius, Ushaw College, Ushaw, Esh
DESIGNATION:	Listed Building grade II*
CONDITION:	Poor
OCCUPANCY:	Vacant/not in use
PRIORITY CATEGORY:	A (A)
OWNER TYPE:	Charity (non-heritage)
LIST ENTRY NUMBER:	1299434

Former Roman Catholic junior seminary chapel of 1857-59 by Edward W Pugin in the Gothic Revival style. The roofs have been maintained in good condition but the interior and glazing are damaged. A draft masterplan has been prepared, setting out potential long-term uses for the site as a whole.

Contact: Kate Wilson 0191 269 1221

PRIORITY CATEGORIES

- A** Immediate risk of further rapid deterioration or loss of fabric; no solution agreed.
- B** Immediate risk of further rapid deterioration or loss of fabric; solution agreed but not yet implemented.
- C** Slow decay; no solution agreed.
- D** Slow decay; solution agreed but not yet implemented.
- E** Under repair or in fair to good repair, but no user identified; or under threat of vacancy with no obvious new user (applicable only to buildings capable of beneficial use).
- F** Repair scheme in progress and (where applicable) end use or user identified; or functionally redundant buildings with new use agreed but not yet implemented.

NOTE
Last year's priority category is shown in brackets (otherwise, New Entry is noted).

ABBREVIATIONS

CA	Conservation Area
LB	Listed Building
LPA	Local Planning Authority
NP	National Park
RPG	Registered Park and Garden
SM	Scheduled Monument
UA	Unitary Authority
WHS	World Heritage Site



© Historic England

SITE NAME:	Dovecote, 45 metres south of Gainford Hall, Gainford
DESIGNATION:	Listed Building grade II*, CA
CONDITION:	Poor
OCCUPANCY:	N/A
PRIORITY CATEGORY:	C (C)
OWNER TYPE:	Private
LIST ENTRY NUMBER:	1121116

Dovecote, C17, within the grounds of Gainford Hall. Stone repairs, roof renewal and repointing required.

Contact: Kate Wilson 0191 269 1221



© Historic England

SITE NAME:	Gainford Hall, Low Road, Gainford
DESIGNATION:	Listed Building grade I, CA
CONDITION:	Poor
OCCUPANCY:	Occupied/in use
PRIORITY CATEGORY:	D (D)
OWNER TYPE:	Private
LIST ENTRY NUMBER:	1323010

Manor house circa 1600-1603. Occupied but part of upper floor never completed. The building has a defective roof valley and localised structural deformation of walling.

Contact: Kate Wilson 0191 269 1221



© Historic England

SITE NAME:	Hamsterley Hall, Hamsterley, Consett
DESIGNATION:	Listed Building grade II*
CONDITION:	Very bad
OCCUPANCY:	Vacant/not in use
PRIORITY CATEGORY:	A (A)
OWNER TYPE:	Private
LIST ENTRY NUMBER:	1067550

Mid C18 Gothic country house, possibly with older core. The house also has C19 and C20 additions. The building was saved from dereliction by the previous owners, who also part-restored the front range. Options are now being explored to secure the site's immediate and long-term future, funded through an enabling development scheme.

Contact: Martin Lowe 0191 269 1233

SITE NAME:	Medieval chapel at Harbour House Farm, Plawsworth, Kimblesworth and Plawsworth
DESIGNATION:	Scheduled Monument and Listed Building grade II
CONDITION:	Poor
OCCUPANCY:	N/A
PRIORITY CATEGORY:	C (D)
OWNER TYPE:	Other not for profit group
LIST ENTRY NUMBER:	1002325 and 1120959

Former chapel. A rare survival of a private manorial chapel dating to the C13-C14. A buttress was built in 2008 to support the leaning southern wall; however, further consolidation and repointing work is required.

Contact: Tom Gledhill 0191 269 1203



© Historic England

SITE NAME:	Friarside Chapel, Low Friarside
DESIGNATION:	Listed Building grade II*, SM
CONDITION:	Poor
OCCUPANCY:	Vacant/not in use
PRIORITY CATEGORY:	D (C)
OWNER TYPE:	Private
LIST ENTRY NUMBER:	1240894

Chapel built in the mid C14 and enlarged to the west, probably in the C15. There is some indication of a further building to the south. The chapel is unroofed and in a ruinous condition. Damaging vegetation and tree growth has been removed recently but the stonework is in a deteriorating condition. A condition survey and building recording have been completed and funding options for repair are currently being explored.

Contact: Sara Rushton 0191 269 1222

PRIORITY CATEGORIES

- A** Immediate risk of further rapid deterioration or loss of fabric; no solution agreed.
- B** Immediate risk of further rapid deterioration or loss of fabric; solution agreed but not yet implemented.
- C** Slow decay; no solution agreed.
- D** Slow decay; solution agreed but not yet implemented.
- E** Under repair or in fair to good repair, but no user identified; or under threat of vacancy with no obvious new user (applicable only to buildings capable of beneficial use).
- F** Repair scheme in progress and (where applicable) end use or user identified; or functionally redundant buildings with new use agreed but not yet implemented.

NOTE
Last year's priority category is shown in brackets (otherwise, New Entry is noted).

ABBREVIATIONS

CA	Conservation Area
LB	Listed Building
LPA	Local Planning Authority
NP	National Park
RPG	Registered Park and Garden
SM	Scheduled Monument
UA	Unitary Authority
WHS	World Heritage Site



© Historic England

SITE NAME:	Iron gates and railings, Lambton Castle, Lambton Park, Little Lumley
DESIGNATION:	Listed Building grade II*, RPG grade II
CONDITION:	Poor
OCCUPANCY:	N/A
PRIORITY CATEGORY:	C (C)
OWNER TYPE:	Private
LIST ENTRY NUMBER:	1311161

Posts, gates and railings on the north west drive to Lambton Castle forming a large and elaborate wrought iron gateway. Certain details are missing and the gateway is slowly decaying. In 2010, Historic England grant-aided a condition survey with costed priorities for repair works. The project has stalled, although options are now being explored to help secure the long-term future of the various historic buildings and structures on the estate.

Contact: Kate Wilson 0191 269 1221



© Historic England

SITE NAME:	Lamb Bridge, Lambton Park, Little Lumley
DESIGNATION:	Listed Building grade II*, RPG grade II
CONDITION:	Very bad
OCCUPANCY:	N/A
PRIORITY CATEGORY:	B (B)
OWNER TYPE:	Private
LIST ENTRY NUMBER:	1120952

Ashlar sandstone bridge over the River Wear. Built in 1819 by Ignatius Bonomi for John Lambton, first Earl of Durham. The bridge has structural distortions that are causing concern about its stability. Some works have been undertaken, including ongoing structural monitoring, but a substantive repair programme has yet to be undertaken.

Contact: Kate Wilson 0191 269 1221



© Historic England Archive

SITE NAME:	Gateway, Mortham Tower, Rokeby
DESIGNATION:	Listed Building grade I, RPG grade II*
CONDITION:	Poor
OCCUPANCY:	N/A
PRIORITY CATEGORY:	C (C)
OWNER TYPE:	Private
LIST ENTRY NUMBER:	1160832

Late medieval gateway to grade I medieval fortified manor house, set within landscaped Rokeby Park (registered grade II*). An inspection has revealed structural movement in the gateway.

Contact: Kate Wilson 0191 269 1221



© Historic England Archive

SITE NAME:	Sherburn House Bridge, Shincliffe
DESIGNATION:	Scheduled Monument, CA
CONDITION:	Very bad
OCCUPANCY:	N/A
PRIORITY CATEGORY:	A (A)
OWNER TYPE:	Private
LIST ENTRY NUMBER:	1002341

Mid-medieval stone bridge, dating from 1335 but upper part rebuilt at unknown later date. Tree growth and water ingress has started to push out masonry, as evidenced by pronounced gaps running throughout the structure. Drainage channels empty adjacent to the bridge abutments and this compounds the ongoing erosion.

Contact: Kate Wilson 0191 269 1221



© Historic England

SITE NAME:	Brandon Walls lead mine, Stanhope
DESIGNATION:	Scheduled Monument
CONDITION:	Poor
OCCUPANCY:	Vacant/not in use
PRIORITY CATEGORY:	C (C)
OWNER TYPE:	Private
LIST ENTRY NUMBER:	1015831

Mid-C19 lead mining complex situated on the east bank of the Rookhope Burn. The site was abandoned around 1903 and some elements of the complex are now in need of conservation action.

Contact: Kate Wilson 0191 269 1221

PRIORITY CATEGORIES

- A** Immediate risk of further rapid deterioration or loss of fabric; no solution agreed.
B Immediate risk of further rapid deterioration or loss of fabric; solution agreed but not yet implemented.
C Slow decay; no solution agreed.

- D** Slow decay; solution agreed but not yet implemented.
E Under repair or in fair to good repair, but no user identified; or under threat of vacancy with no obvious new user (applicable only to buildings capable of beneficial use).

- F** Repair scheme in progress and (where applicable) end use or user identified; or functionally redundant buildings with new use agreed but not yet implemented.

NOTE
 Last year's priority category is shown in brackets (otherwise, New Entry is noted).

ABBREVIATIONS

CA	Conservation Area
LB	Listed Building
LPA	Local Planning Authority
NP	National Park
RPG	Registered Park and Garden
SM	Scheduled Monument
UA	Unitary Authority
WHS	World Heritage Site



© Historic England

SITE NAME:	Middle Level lead mine, Greenlaws, Daddry Shield, Stanhope
DESIGNATION:	Scheduled Monument and Listed Buildings - 6 grade II
CONDITION:	Very bad
OCCUPANCY:	N/A
PRIORITY CATEGORY:	A (A)
OWNER TYPE:	Private
LIST ENTRY NUMBER:	1015828 and 1231495; 1231496; 1231634; 1231675; 1278086; 1278087

C18 and C19 lead mine suffering from extensive flood damage and erosion problems. A Conservation Management Plan has been prepared. Funding to deliver the necessary repair works has yet to be identified.

Contact: Kate Wilson 0191 269 1221



© Historic England

SITE NAME:	Westgate Primitive Methodist Chapel, Westgate, Stanhope
DESIGNATION:	Listed Building grade II*, CA
CONDITION:	Fair
OCCUPANCY:	Vacant/not in use
PRIORITY CATEGORY:	E (E)
OWNER TYPE:	Charity (heritage)
LIST ENTRY NUMBER:	1232510

Former Primitive Methodist chapel, with attached schoolroom, constructed in 1871 to the design of George Race Junior & Atkinson and incorporating parts of an earlier C19 chapel. Investigative works and urgent repairs, part-funded by Historic England, were completed in 2013. While an agreed viable use for the chapel and schoolroom has yet to be found, an updated condition assessment and conservation statement are due to be prepared in 2015 to help inform a management plan.

Contact: Kate Wilson 0191 269 1221



© Historic England

SITE NAME:	Coke ovens at Inkerman Farm, Tow Law / Cornsay
DESIGNATION:	Scheduled Monument
CONDITION:	Poor
OCCUPANCY:	N/A
PRIORITY CATEGORY:	C (C)
OWNER TYPE:	Private
LIST ENTRY NUMBER:	1018228

Post-medieval beehive coke ovens. The management of the site was reviewed in 1998 with the involvement of Tow Law Town Council, which had a local heritage initiative. Historic England grant-aided the consolidation works, excavation and recording of finds. The initial repair programme is complete and half of the site is now open to the public. However, consolidation of the rest of the site is still required.

Contact: Kate Wilson 0191 269 1221



© Historic England Archive

SITE NAME:	Clock Tower, Windlestone Hall, Windlestone Park, Windlestone
DESIGNATION:	Listed Building grade II*, RPG grade II, CA
CONDITION:	Poor
OCCUPANCY:	N/A
PRIORITY CATEGORY:	C (C)
OWNER TYPE:	Private
LIST ENTRY NUMBER:	I160369

Early C19 clock tower and stables gateway by Ignatius Bonomi. The cupola was repaired with a Historic England grant in 1989, but stonework repairs are now needed. The clock faces have been removed.

Contact: Martin Lowe 0191 269 1233



© Historic England

SITE NAME:	Windlestone Hall, Windlestone Park, Windlestone
DESIGNATION:	Listed Building grade II*, RPG grade II, CA
CONDITION:	Fair
OCCUPANCY:	Occupied/in use
PRIORITY CATEGORY:	E (E)
OWNER TYPE:	Private
LIST ENTRY NUMBER:	I160327

Large house, circa 1835, by Ignatius Bonomi for Sir Robert Johnson Eden. Incorporates an earlier C16 house. Surrounded by gardens and parkland and a cluster of estate buildings, including stables. The majority of the Hall made habitable in 2013 but repairs are still required in the west wing whilst uncertainty remains over its long-term future.

Contact: Martin Lowe 0191 269 1233

PRIORITY CATEGORIES

- A** Immediate risk of further rapid deterioration or loss of fabric; no solution agreed.
B Immediate risk of further rapid deterioration or loss of fabric; solution agreed but not yet implemented.
C Slow decay; no solution agreed.

- D** Slow decay; solution agreed but not yet implemented.
E Under repair or in fair to good repair, but no user identified; or under threat of vacancy with no obvious new user (applicable only to buildings capable of beneficial use).

- F** Repair scheme in progress and (where applicable) end use or user identified; or functionally redundant buildings with new use agreed but not yet implemented.

NOTE
 Last year's priority category is shown in brackets (otherwise, New Entry is noted).

ABBREVIATIONS

CA	Conservation Area
LB	Listed Building
LPA	Local Planning Authority
NP	National Park
RPG	Registered Park and Garden
SM	Scheduled Monument
UA	Unitary Authority
WHS	World Heritage Site

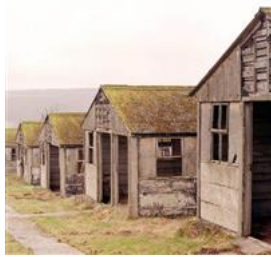

© Historic England Archive

SITE NAME:	Harperley Working Camp, World War II Prisoner of War camp at Craigside, Wolsingham
DESIGNATION:	Scheduled Monument
CONDITION:	Very bad
OCCUPANCY:	Vacant/not in use
PRIORITY CATEGORY:	A (F)
OWNER TYPE:	Private
LIST ENTRY NUMBER:	1020730

Very rare surviving example of a World War II Prisoner of War camp. Used by both German and Italian prisoners of war. 85% of original buildings in roofed condition. Wall paintings and internal fittings have survived too. Following a series of investigative surveys, a programme of conservation works, funded by Historic England, commenced in 2011. A second phase of work to the canteen and theatre was completed in 2013. Discussions are now underway with the owner to secure the completion of a programme of urgent works to some of the other buildings.

Contact: Lee McFarlane 0191 269 1239



© Historic England

SITE NAME:	Church of St Anne, Market Place, Bishop Auckland
DESIGNATION:	Listed Place of Worship grade II, CA
CONDITION:	Poor
PRIORITY CATEGORY:	D (F)
OWNER TYPE:	Religious organisation
LIST ENTRY NUMBER:	1292201

Church of 1846-8 by William Thompson, on the site of a medieval chapel. Tall aisled nave with clerestory windows, gabled south porch and distinctive west belfry. Chancel with organ chamber and vestry. A first phase of repairs to the north roof slopes was completed in 2015 with funding from the Heritage Lottery Fund. Funding to enable a second phase of repairs to the south roof slopes, and to areas of high-level stonework, is now being pursued.

Contact: Kate Wilson 0191 269 1221



© Historic England

SITE NAME:	Church of St Brandon, North Drive, Brancepeth Park, Brancepeth
DESIGNATION:	Listed Place of Worship grade I, RPG grade II, CA
CONDITION:	Poor
PRIORITY CATEGORY:	D (D)
OWNER TYPE:	Religious organisation
LIST ENTRY NUMBER:	1158956

Medieval church, substantially rebuilt following a fire in 1998 and comprising a west tower, aisled nave, transepts and chancel. North porch added c1630. C19 south porch. There are some deep pockets of external stone erosion and the stonework of the south porch is in a poor and deteriorating condition. The building has been subject to heritage crime. A grant has been offered by the Heritage Lottery Fund to enable a repair scheme to be carried out.

Contact: Kate Wilson 0191 269 1221



© Historic England

SITE NAME:	Church of St Mary and St Stephen, Church Lane, Wolsingham
DESIGNATION:	Listed Place of Worship grade II, CA
CONDITION:	Poor
PRIORITY CATEGORY:	D (C)
OWNER TYPE:	Religious organisation
LIST ENTRY NUMBER:	1232841

Late C12 tower with later top. Remaining parts of the church (aisled nave, chancel with north vestry and organ chamber, and gabled south porch) of 1848 by William Nicholson. There are problems with the external stonework, including deep pockets of erosion to the north west buttress of the tower, areas of cracking, open joints and loose pointing. There is some internal water ingress. A grant has been offered by the Heritage Lottery Fund to allow a repair scheme to be drawn up.

Contact: Kate Wilson 0191 269 1221

SITE NAME:	Derwentcote steel cementation furnace, iron finery forge and drift coal mine	
DESIGNATION:	Scheduled Monument, LB grade I	LIST ENTRY NUMBER: 1015522
CONDITION:	Generally unsatisfactory with major localised problems	TREND: Declining
PRINCIPAL VULNERABILITY:	Plant growth	NEW ENTRY?: No
OWNER TYPE:	English Heritage	CONTACT: Kate Wilson 0191 269 1221

PRIORITY CATEGORIES

- A** Immediate risk of further rapid deterioration or loss of fabric; no solution agreed.
B Immediate risk of further rapid deterioration or loss of fabric; solution agreed but not yet implemented.
C Slow decay; no solution agreed.

- D** Slow decay; solution agreed but not yet implemented.
E Under repair or in fair to good repair, but no user identified; or under threat of vacancy with no obvious new user (applicable only to buildings capable of beneficial use).

- F** Repair scheme in progress and (where applicable) end use or user identified; or functionally redundant buildings with new use agreed but not yet implemented.

NOTE
 Last year's priority category is shown in brackets (otherwise, New Entry is noted).

ABBREVIATIONS

CA	Conservation Area
LB	Listed Building
LPA	Local Planning Authority
NP	National Park
RPG	Registered Park and Garden
SM	Scheduled Monument
UA	Unitary Authority
WHS	World Heritage Site

SITE NAME:	Barnard Castle: ringwork, shell keep castle, chapel and dovecote, Barnard Castle		
DESIGNATION:	Scheduled Monument, 2 LBs, CA	LIST ENTRY NUMBER:	1007505
CONDITION:	Generally satisfactory but with significant localised problems	TREND:	Declining
PRINCIPAL VULNERABILITY:	Deterioration - in need of management	NEW ENTRY?:	No
OWNER TYPE:	Private, multiple owners	CONTACT:	Kate Wilson 0191 269 1221
<hr/>			
SITE NAME:	A cairn, a carved rock and a rubble bank, in the south west corner of Scale Knoll Allotment, 800 metres south east of Far East Hope, Barningham Moor, Barningham		
DESIGNATION:	Scheduled Monument	LIST ENTRY NUMBER:	1017431
CONDITION:	Generally unsatisfactory with major localised problems	TREND:	Declining
PRINCIPAL VULNERABILITY:	Plant growth	NEW ENTRY?:	No
OWNER TYPE:	Private	CONTACT:	Tom Gledhill 0191 269 1203
<hr/>			
SITE NAME:	Cairnfield partly enclosed by a bank, on the east side of Woodclose Gill, Scale Knoll Allotment, Barningham Moor, 550 metres south of Hurst Hill, Barningham		
DESIGNATION:	Scheduled Monument	LIST ENTRY NUMBER:	1017435
CONDITION:	Generally unsatisfactory with major localised problems	TREND:	Stable
PRINCIPAL VULNERABILITY:	Plant growth	NEW ENTRY?:	No
OWNER TYPE:	Private	CONTACT:	Tom Gledhill 0191 269 1203
<hr/>			
SITE NAME:	Carved rock and cairn in Rowley Intake, 410 metres south east of Cowclose House, Barningham Moor, Barningham		
DESIGNATION:	Scheduled Monument	LIST ENTRY NUMBER:	1017422
CONDITION:	Generally unsatisfactory with major localised problems	TREND:	Declining
PRINCIPAL VULNERABILITY:	Plant growth	NEW ENTRY?:	No
OWNER TYPE:	Private	CONTACT:	Tom Gledhill 0191 269 1203
<hr/>			
SITE NAME:	Carved rock and prehistoric enclosure on west side of Scale Knoll Gill, 410 metres south west of Haythwaite, Barningham Moor, Barningham		
DESIGNATION:	Scheduled Monument	LIST ENTRY NUMBER:	1017440
CONDITION:	Generally satisfactory but with significant localised problems	TREND:	Declining
PRINCIPAL VULNERABILITY:	Plant growth	NEW ENTRY?:	No
OWNER TYPE:	Private	CONTACT:	Tom Gledhill 0191 269 1203
<hr/>			
SITE NAME:	Prehistoric enclosure 530 metres, and a rubble bank 500 metres, east of Haythwaite in Scale Knoll Allotment, Barningham Moor, Barningham		
DESIGNATION:	Scheduled Monument	LIST ENTRY NUMBER:	1017436
CONDITION:	Generally unsatisfactory with major localised problems	TREND:	Declining
PRINCIPAL VULNERABILITY:	Plant growth	NEW ENTRY?:	No
OWNER TYPE:	Private	CONTACT:	Tom Gledhill 0191 269 1203
<hr/>			
SITE NAME:	Ring cairn 350 metres east of Haythwaite, Barningham Moor, Barningham		
DESIGNATION:	Scheduled Monument	LIST ENTRY NUMBER:	1017424
CONDITION:	Generally unsatisfactory with major localised problems	TREND:	Declining
PRINCIPAL VULNERABILITY:	Plant growth	NEW ENTRY?:	No
OWNER TYPE:	Private	CONTACT:	Tom Gledhill 0191 269 1203

PRIORITY CATEGORIES

- A** Immediate risk of further rapid deterioration or loss of fabric; no solution agreed.
B Immediate risk of further rapid deterioration or loss of fabric; solution agreed but not yet implemented.
C Slow decay; no solution agreed.

- D** Slow decay; solution agreed but not yet implemented.
E Under repair or in fair to good repair, but no user identified; or under threat of vacancy with no obvious new user (applicable only to buildings capable of beneficial use).

- F** Repair scheme in progress and (where applicable) end use or user identified; or functionally redundant buildings with new use agreed but not yet implemented.

NOTE
 Last year's priority category is shown in brackets (otherwise, New Entry is noted).

ABBREVIATIONS

CA	Conservation Area
LB	Listed Building
LPA	Local Planning Authority
NP	National Park
RPG	Registered Park and Garden
SM	Scheduled Monument
UA	Unitary Authority
WHS	World Heritage Site

SITE NAME:	Unenclosed settlement, 260 metres south east of Cowclose House, Barningham Moor, Barningham		
DESIGNATION:	Scheduled Monument	LIST ENTRY NUMBER:	1017423
CONDITION:	Generally unsatisfactory with major localised problems	TREND:	Declining
PRINCIPAL VULNERABILITY:	Plant growth	NEW ENTRY?:	No
OWNER TYPE:	Private	CONTACT:	Tom Gledhill 0191 269 1203
SITE NAME:	Grange and chapel, Bear Park, Bearpark		
DESIGNATION:	Scheduled Monument, LB grade II	LIST ENTRY NUMBER:	1002346
CONDITION:	Generally satisfactory but with significant localised problems	TREND:	Declining
PRINCIPAL VULNERABILITY:	Vandalism	NEW ENTRY?:	No
OWNER TYPE:	Local authority	CONTACT:	Kate Wilson 0191 269 1221
SITE NAME:	Enclosures and industrial workings on Cockfield Fell, Cockfield / Evenwood and Barony / Lynesack and Softley		
DESIGNATION:	Scheduled Monument, CA	LIST ENTRY NUMBER:	1002314
CONDITION:	Generally satisfactory but with significant localised problems	TREND:	Declining
PRINCIPAL VULNERABILITY:	Scrub/tree growth	NEW ENTRY?:	Yes
OWNER TYPE:	Mixed, multiple owners	CONTACT:	Kate Wilson 0191 269 1221
SITE NAME:	Remains of the Stockton and Darlington Railway, Etherley / Shildon / West Auckland		
DESIGNATION:	Scheduled Monument and Listed Buildings - 2 grade II, part in CA	LIST ENTRY NUMBER:	1002315 and 1159141; 1160402
CONDITION:	Generally unsatisfactory with major localised problems	TREND:	Declining
PRINCIPAL VULNERABILITY:	Deterioration - in need of management	NEW ENTRY?:	No
OWNER TYPE:	Mixed, multiple owners	CONTACT:	Kate Wilson 0191 269 1221
SITE NAME:	Roman period native settlement at Calf Holm, immediately west of Dine Holm Scar, Forest and Frith		
DESIGNATION:	Scheduled Monument	LIST ENTRY NUMBER:	1019162
CONDITION:	Generally satisfactory but with significant localised problems	TREND:	Declining
PRINCIPAL VULNERABILITY:	Scrub/tree growth	NEW ENTRY?:	No
OWNER TYPE:	Private	CONTACT:	Kate Wilson 0191 269 1221
SITE NAME:	Packhorse bridge, Headlam		
DESIGNATION:	Scheduled Monument, LB grade II, CA	LIST ENTRY NUMBER:	1002359
CONDITION:	Generally satisfactory but with significant localised problems	TREND:	Declining
PRINCIPAL VULNERABILITY:	Deterioration - in need of management	NEW ENTRY?:	No
OWNER TYPE:	Local authority	CONTACT:	Kate Wilson 0191 269 1221
SITE NAME:	Two Romano-British hut circles and three shielings on Holwick Scars, 250 metres south of Hungry Hall, Holwick		
DESIGNATION:	Scheduled Monument	LIST ENTRY NUMBER:	1019455
CONDITION:	Generally satisfactory but with significant localised problems	TREND:	Declining
PRINCIPAL VULNERABILITY:	Plant growth	NEW ENTRY?:	No
OWNER TYPE:	Private	CONTACT:	Kate Wilson 0191 269 1221

PRIORITY CATEGORIES

- A** Immediate risk of further rapid deterioration or loss of fabric; no solution agreed.
B Immediate risk of further rapid deterioration or loss of fabric; solution agreed but not yet implemented.
C Slow decay; no solution agreed.

- D** Slow decay; solution agreed but not yet implemented.
E Under repair or in fair to good repair, but no user identified; or under threat of vacancy with no obvious new user (applicable only to buildings capable of beneficial use).

- F** Repair scheme in progress and (where applicable) end use or user identified; or functionally redundant buildings with new use agreed but not yet implemented.

NOTE
 Last year's priority category is shown in brackets (otherwise, New Entry is noted).

ABBREVIATIONS

CA	Conservation Area
LB	Listed Building
LPA	Local Planning Authority
NP	National Park
RPG	Registered Park and Garden
SM	Scheduled Monument
UA	Unitary Authority
WHS	World Heritage Site

SITE NAME:	Lanchester Roman fort (Longovicium), Lanchester		
DESIGNATION:	Scheduled Monument	LIST ENTRY NUMBER:	1002361
CONDITION:	Generally satisfactory but with significant localised problems	TREND:	Unknown
PRINCIPAL VULNERABILITY:	Arable ploughing	NEW ENTRY?:	No
OWNER TYPE:	Mixed, multiple owners	CONTACT:	Kate Wilson 0191 269 1221

SITE NAME:	Area of carved bedrock, 120 metres south of The Rigg, Lartington		
DESIGNATION:	Scheduled Monument	LIST ENTRY NUMBER:	1018253
CONDITION:	Generally unsatisfactory with major localised problems	TREND:	Declining
PRINCIPAL VULNERABILITY:	Natural erosion - extensive	NEW ENTRY?:	No
OWNER TYPE:	Private	CONTACT:	Kate Wilson 0191 269 1221

SITE NAME:	Carved bedrock with cups and grooves, 170 metres south east of The Rigg, Lartington		
DESIGNATION:	Scheduled Monument	LIST ENTRY NUMBER:	1018251
CONDITION:	Generally unsatisfactory with major localised problems	TREND:	Declining
PRINCIPAL VULNERABILITY:	Natural erosion - extensive	NEW ENTRY?:	No
OWNER TYPE:	Private	CONTACT:	Kate Wilson 0191 269 1221

SITE NAME:	Cup, ring and groove-marked rock 170 metres south west of West Loups's, Cotherstone Moor, Lartington		
DESIGNATION:	Scheduled Monument	LIST ENTRY NUMBER:	1016595
CONDITION:	Generally satisfactory but with significant localised problems	TREND:	Stable
PRINCIPAL VULNERABILITY:	Natural erosion - moderate	NEW ENTRY?:	No
OWNER TYPE:	Private	CONTACT:	Kate Wilson 0191 269 1221

SITE NAME:	Four areas of carving on a rock outcrop 200 metres south west of The Rigg, Lartington		
DESIGNATION:	Scheduled Monument	LIST ENTRY NUMBER:	1018250
CONDITION:	Generally unsatisfactory with major localised problems	TREND:	Declining
PRINCIPAL VULNERABILITY:	Natural erosion - extensive	NEW ENTRY?:	No
OWNER TYPE:	Private	CONTACT:	Kate Wilson 0191 269 1221

SITE NAME:	Pike Law lead hushes and mines, Newbiggin / Forest and Frith		
DESIGNATION:	Scheduled Monument	LIST ENTRY NUMBER:	1015835
CONDITION:	Generally satisfactory but with significant localised problems	TREND:	Declining
PRINCIPAL VULNERABILITY:	Animal burrowing - extensive	NEW ENTRY?:	No
OWNER TYPE:	Private	CONTACT:	Kate Wilson 0191 269 1221

PRIORITY CATEGORIES

- A** Immediate risk of further rapid deterioration or loss of fabric; no solution agreed.
B Immediate risk of further rapid deterioration or loss of fabric; solution agreed but not yet implemented.
C Slow decay; no solution agreed.

- D** Slow decay; solution agreed but not yet implemented.
E Under repair or in fair to good repair, but no user identified; or under threat of vacancy with no obvious new user (applicable only to buildings capable of beneficial use).

- F** Repair scheme in progress and (where applicable) end use or user identified; or functionally redundant buildings with new use agreed but not yet implemented.

NOTE
 Last year's priority category is shown in brackets (otherwise, New Entry is noted).

ABBREVIATIONS

CA	Conservation Area
LB	Listed Building
LPA	Local Planning Authority
NP	National Park
RPG	Registered Park and Garden
SM	Scheduled Monument
UA	Unitary Authority
WHS	World Heritage Site



© Historic England

SITE NAME:	Croxdale Hall, Croxdale and Hett
DESIGNATION:	Registered Park and Garden grade II*, 17 LBs, 2 SMs, part in CA
CONDITION:	Generally unsatisfactory with major localised problems
VULNERABILITY:	Medium
TREND:	Declining
NEW ENTRY?:	No
OWNER TYPE:	Private
LIST ENTRY NUMBER:	1001271

A late C18 walled garden accompanying a country house and set in parkland of early to mid C18 origin. The walled garden and lakes are by the designer Lewis Kennedy. Croxdale Hall has been the seat of the Salvin family since the beginning of the C15. Maintenance of the gardens has fallen back in recent years and the waterbodies are in a poor and deteriorating condition. The notable "cranked" walls flanking the Orangery are in an advanced state of decay.

Contact: Chris Mayes 0191 269 1226

SITE NAME:	Annfield Plain, Stanley	NEW ENTRY?:	No
DESIGNATION:	Conservation Area, 2 LBs	TREND:	Deteriorating
CONDITION:	Very bad	CONTACT:	David Sparkes (LPA) 03000 267125
VULNERABILITY:	High		

SITE NAME:	Bishop Auckland	NEW ENTRY?:	No
DESIGNATION:	Conservation Area, 69 LBs, part in RPG grade II*, 2 SMs	TREND:	Improving significantly
CONDITION:	Very bad	CONTACT:	David Sparkes (LPA) 03000 267125
VULNERABILITY:	Medium		

SITE NAME:	Bowburn, Cassop-cum-Quarrington	NEW ENTRY?:	No
DESIGNATION:	Conservation Area	TREND:	Deteriorating
CONDITION:	Very bad	CONTACT:	David Sparkes (LPA) 03000 267125
VULNERABILITY:	Low		

SITE NAME:	Chester-le-Street	NEW ENTRY?:	No
DESIGNATION:	Conservation Area, 5 LBs, SM	TREND:	Deteriorating
CONDITION:	Very bad	CONTACT:	David Sparkes (LPA) 03000 267125
VULNERABILITY:	Low		

SITE NAME:	Cockfield	NEW ENTRY?:	No
DESIGNATION:	Conservation Area	TREND:	No significant change
CONDITION:	Poor	CONTACT:	David Sparkes (LPA) 03000 267125
VULNERABILITY:	High		

SITE NAME:	Kirk Merrington, Spennymoor	NEW ENTRY?:	No
DESIGNATION:	Conservation Area, 11 LBs	TREND:	Deteriorating
CONDITION:	Poor	CONTACT:	David Sparkes (LPA) 03000 267125
VULNERABILITY:	High		

SITE NAME:	Middleton-in-Teesdale, Middleton in Teesdale	NEW ENTRY?:	Yes
DESIGNATION:	Conservation Area, 46 LBs	TREND:	No significant change
CONDITION:	Poor	CONTACT:	David Sparkes (LPA) 03000 267125
VULNERABILITY:	High		

PRIORITY CATEGORIES

- A** Immediate risk of further rapid deterioration or loss of fabric; no solution agreed.
B Immediate risk of further rapid deterioration or loss of fabric; solution agreed but not yet implemented.
C Slow decay; no solution agreed.

- D** Slow decay; solution agreed but not yet implemented.
E Under repair or in fair to good repair, but no user identified; or under threat of vacancy with no obvious new user (applicable only to buildings capable of beneficial use).

- F** Repair scheme in progress and (where applicable) end use or user identified; or functionally redundant buildings with new use agreed but not yet implemented.

NOTE
 Last year's priority category is shown in brackets (otherwise, New Entry is noted).

ABBREVIATIONS

CA	Conservation Area
LB	Listed Building
LPA	Local Planning Authority
NP	National Park
RPG	Registered Park and Garden
SM	Scheduled Monument
UA	Unitary Authority
WHS	World Heritage Site

SITE NAME:	Seaham		
DESIGNATION:	Conservation Area, 7 LBs	NEW ENTRY?:	No
CONDITION:	Very bad	TREND:	Improving
VULNERABILITY:	Medium	CONTACT:	David Sparkes (LPA) 03000 267125

SITE NAME:	Trimdon Village, Trimdon		
DESIGNATION:	Conservation Area, 3 LBs	NEW ENTRY?:	No
CONDITION:	Poor	TREND:	Deteriorating
VULNERABILITY:	Medium	CONTACT:	David Sparkes (LPA) 03000 267125

SITE NAME:	Windlestone Park, Windlestone		
DESIGNATION:	Conservation Area, 17 LBs, part in RPG grade II	NEW ENTRY?:	No
CONDITION:	Very bad	TREND:	Unknown
VULNERABILITY:	High	CONTACT:	David Sparkes (LPA) 03000 267125

NORTHUMBERLAND (UA)



© Historic England

SITE NAME:	Allenheads lead ore works, Allendale
DESIGNATION:	Scheduled Monument and Listed Building grade II
CONDITION:	Poor
OCCUPANCY:	Vacant/not in use
PRIORITY CATEGORY:	D (D)
OWNER TYPE:	Private
LIST ENTRY NUMBER:	1016348 and 1303925

Built in the C19, the Allenheads mine was the largest single lead mine in the North Pennines. Much of the complex is well cared for; however, some buildings are not weathertight and are becoming increasingly endangered. A report on the required scope of works has been prepared by Historic England, and funding is now in place from the Heritage Lottery Fund to secure their delivery.

Contact: Tom Gledhill 0191 269 1203



© Historic England

SITE NAME:	Holmslinn lead mine, 200 metres south east of Holmes, Sinderhope, Allendale
DESIGNATION:	Scheduled Monument and Listed Building grade II
CONDITION:	Very bad
OCCUPANCY:	N/A
PRIORITY CATEGORY:	C (C)
OWNER TYPE:	Private
LIST ENTRY NUMBER:	1015848 and 1154939

A series of standing and buried remains of one of four mine shafts in the East Allen valley. The shaft, 70 metres deep, was dug in 1855. The tower base enclosing the shaft, the engine bed and wheel pit (grade II listed) is being damaged by tree roots. Parts of the wheel pit collapsed in 2011. A broad repair solution has been agreed, and a Management Plan prepared, with support from Natural England. Funding has yet to be identified for the necessary works.

Contact: Kate Wilson 0191 269 1221



© Historic England

SITE NAME:	Bondgate Tower, Bondgate Within, Alnwick
DESIGNATION:	Scheduled Monument and Listed Building grade I, CA
CONDITION:	Very bad
OCCUPANCY:	Vacant/not in use
PRIORITY CATEGORY:	A (A)
OWNER TYPE:	Private
LIST ENTRY NUMBER:	1006597 and 1041513

The east gate of the former town wall, built circa 1450 by the second Earl of Northumberland. Consists of a recessed central portal between two projecting semi-octagonal towers. The main defects relate to damage from high-sided vehicles passing through the central portal. Further impact of a similar nature could cause a serious collapse. Discussions are underway to manage this risk.

Contact: Kate Wilson 0191 269 1221

PRIORITY CATEGORIES

- A** Immediate risk of further rapid deterioration or loss of fabric; no solution agreed.
- B** Immediate risk of further rapid deterioration or loss of fabric; solution agreed but not yet implemented.
- C** Slow decay; no solution agreed.
- D** Slow decay; solution agreed but not yet implemented.
- E** Under repair or in fair to good repair, but no user identified; or under threat of vacancy with no obvious new user (applicable only to buildings capable of beneficial use).
- F** Repair scheme in progress and (where applicable) end use or user identified; or functionally redundant buildings with new use agreed but not yet implemented.

NOTE
Last year's priority category is shown in brackets (otherwise, New Entry is noted).

ABBREVIATIONS

- CA** Conservation Area
- LB** Listed Building
- LPA** Local Planning Authority
- NP** National Park
- RPG** Registered Park and Garden
- SM** Scheduled Monument
- UA** Unitary Authority
- WHS** World Heritage Site



© Historic England

SITE NAME:	General Lambert's House, 31 and 33, Narrowgate, Alnwick
DESIGNATION:	Listed Building grade II*, CA
CONDITION:	Poor
OCCUPANCY:	Vacant/not in use
PRIORITY CATEGORY:	A (A)
OWNER TYPE:	Private
LIST ENTRY NUMBER:	1041425

Early C19 townhouse in plain ashlar, with three storeys and a basement. Most of the original interior detailing is still present. The building is vacant and deteriorating due to a lack of maintenance. A condition survey has been prepared and a new owner is looking to convert the building to a new use.

Contact: Martin Lowe 0191 269 1233



© Historic England

SITE NAME:	Eastern winding house and shaft head building, Woodhorn Colliery, Ashington
DESIGNATION:	Listed Building grade II*
CONDITION:	Poor
OCCUPANCY:	Vacant/not in use
PRIORITY CATEGORY:	F (F)
OWNER TYPE:	Local authority
LIST ENTRY NUMBER:	1153123

Winding house and shaft-head gear attached to the former Woodhorn Colliery. Built circa 1894, with later alterations. Repairs were carried out to the building as part of a major improvement scheme for the entire site that was completed in 2006. Significant corrosion has reappeared in the steelwork and concrete meaning that the structure requires further remedial work.

Contact: Kate Wilson 0191 269 1221



© Historic England

SITE NAME:	Hydraulic silo, 70 metres east of Cragend Farmhouse, Cartington
DESIGNATION:	Listed Building grade II*
CONDITION:	Poor
OCCUPANCY:	N/A
PRIORITY CATEGORY:	D (E)
OWNER TYPE:	Private
LIST ENTRY NUMBER:	1153196

Experimental hydraulic silo, circa 1895, by Lord Armstrong. Linear plan comprising a rectangular silage bay on each side of a taller cross-gabled centre. The interior contains a hydraulic engine and turbine. Repairs have been completed to the roof of the central section. A further phase of works is required to put the external envelope back into full repair. Options are being explored for the building's future use.

Contact: Kate Wilson 0191 269 1221



© Historic England

SITE NAME:	Little Swinburne Tower, Little Swinburne, Chollerton
DESIGNATION:	Scheduled Monument and Listed Building grade II
CONDITION:	Very bad
OCCUPANCY:	Vacant/not in use
PRIORITY CATEGORY:	B (B)
OWNER TYPE:	Private
LIST ENTRY NUMBER:	1011412 and 1044908

Remote C15 tower house in a poor state of repair. Part of Little Swinburne shrunken medieval village. Surrounded by fallen masonry and in need of urgent attention to prevent further falls. A repair scheme has been identified but has yet to be implemented.

Contact: Kate Wilson 0191 269 1221



© Historic England

SITE NAME:	Walkers Pottery, west bottle kilns, Milkwell Lane, Corbridge
DESIGNATION:	Scheduled Monument and Listed Buildings - 2 grade II*
CONDITION:	Poor
OCCUPANCY:	N/A
PRIORITY CATEGORY:	D (C)
OWNER TYPE:	Charity (heritage)
LIST ENTRY NUMBER:	1006441 and 1370576; 1155212

Early C19 bottle kiln used to produce pipes, tiles and low-grade pottery for agricultural purposes. One of the few remaining examples of a Tyne Valley rural pottery. In poor condition, although deterioration is slow and controlled. Historic England funded a condition survey in 2014 which has led to a scheme of works due to be implemented in 2015.

Contact: Sara Rushton 0191 269 1222

PRIORITY CATEGORIES

- A** Immediate risk of further rapid deterioration or loss of fabric; no solution agreed.
B Immediate risk of further rapid deterioration or loss of fabric; solution agreed but not yet implemented.
C Slow decay; no solution agreed.

- D** Slow decay; solution agreed but not yet implemented.
E Under repair or in fair to good repair, but no user identified; or under threat of vacancy with no obvious new user (applicable only to buildings capable of beneficial use).

- F** Repair scheme in progress and (where applicable) end use or user identified; or functionally redundant buildings with new use agreed but not yet implemented.

NOTE
 Last year's priority category is shown in brackets (otherwise, New Entry is noted).

ABBREVIATIONS

CA	Conservation Area
LB	Listed Building
LPA	Local Planning Authority
NP	National Park
RPG	Registered Park and Garden
SM	Scheduled Monument
UA	Unitary Authority
WHS	World Heritage Site



© Historic England

SITE NAME:	Remains of Heaton Castle, circa 30 metres north west of farmhouse, Castle Heaton, Cornhill-on-Tweed
DESIGNATION:	Listed Building grade II*
CONDITION:	Poor
OCCUPANCY:	Vacant/not in use
PRIORITY CATEGORY:	F (C)
OWNER TYPE:	Private
LIST ENTRY NUMBER:	1304159

Vaulted defensible building. Late medieval. The interior has a high round tunnel vault rising three feet above the ground. The slated roof is in a very poor condition and water is discharging onto the wallheads. There is also evidence of structural movement to the north and east walls. Historic England completed a measured survey and historic assessment work in 2014. A repair scheme has been agreed and is due to be completed in 2015 with Natural England funding.

Contact: David Farrington 0191 269 1230



© Historic England

SITE NAME:	Twizel medieval tower house and folly, Twizel, Duddo
DESIGNATION:	Scheduled Monument and Listed Building grade II*, RPG grade II*
CONDITION:	Very bad
OCCUPANCY:	N/A
PRIORITY CATEGORY:	C (C)
OWNER TYPE:	Private
LIST ENTRY NUMBER:	1018445 and 1042168

The present building incorporates the remains of a medieval tower house that was later developed into an C18 folly by Sir Francis Blake. Originally five storeys high, it now stands to three storeys. The site is unmanaged and shows signs of structural instability, including substantial vertical cracks around many of the arches and window openings.

Contact: Sara Rushton 0191 269 1222



© Historic England

SITE NAME:	Greenhouse, 120 metres east of Felton Park, with potting shed at rear, Felton Park, Felton
DESIGNATION:	Listed Building grade II*
CONDITION:	Very bad
OCCUPANCY:	Vacant/not in use
PRIORITY CATEGORY:	F (D)
OWNER TYPE:	Private
LIST ENTRY NUMBER:	1154561

Rare lean-to greenhouse and potting shed of circa 1830 incorporating an C18 garden wall. The ironwork is badly rusted, glass panes are becoming dislodged, and the potting shed roof is leaking. Historic England offered a grant in 2011 to allow a repair scheme to be drawn up. A pilot project was undertaken in 2014, and funding is in place to enable a full repair scheme to be completed in 2015.

Contact: David Farrington 0191 269 1230



© Historic England

SITE NAME:	Ford Castle, Ford
DESIGNATION:	Listed Building grade I
CONDITION:	Poor
OCCUPANCY:	Occupied/in use
PRIORITY CATEGORY:	C (C)
OWNER TYPE:	Local authority
LIST ENTRY NUMBER:	1371004

Originally a C14 quadrilateral castle with four corner towers, converted to a mansion in 1694 and further altered in 1761 (for John Hussey Delaval) and 1862 (for the Marchioness of Waterford). Now used for residential courses and as a venue for functions. A number of repairs have been undertaken to address the areas most affected by rainwater ingress, but further work is required. A programme of repairs is due to be completed to the roof of the south-west range in 2015.

Contact: Kate Wilson 0191 269 1221



© Historic England

SITE NAME:	Ford Colliery, Ford
DESIGNATION:	Scheduled Monument and Listed Building grade II
CONDITION:	Poor
OCCUPANCY:	Vacant/not in use
PRIORITY CATEGORY:	D (D)
OWNER TYPE:	Charity (non-heritage)
LIST ENTRY NUMBER:	1020746 and 1154125

Monument including above and below ground remains of Ford Colliery. The colliery worked from at least the middle of the C17 through to 1919. The site includes the engine house chimney which was repaired in 2008/9. A repair scheme to the engine house itself has been developed by the owner and the Northumberland Wildlife Trust, following investigative works funded by Historic England.

Contact: Kate Wilson 0191 269 1221

PRIORITY CATEGORIES

- A** Immediate risk of further rapid deterioration or loss of fabric; no solution agreed.
B Immediate risk of further rapid deterioration or loss of fabric; solution agreed but not yet implemented.
C Slow decay; no solution agreed.

- D** Slow decay; solution agreed but not yet implemented.
E Under repair or in fair to good repair, but no user identified; or under threat of vacancy with no obvious new user (applicable only to buildings capable of beneficial use).

- F** Repair scheme in progress and (where applicable) end use or user identified; or functionally redundant buildings with new use agreed but not yet implemented.

NOTE
 Last year's priority category is shown in brackets (otherwise, New Entry is noted).

ABBREVIATIONS

CA	Conservation Area
LB	Listed Building
LPA	Local Planning Authority
NP	National Park
RPG	Registered Park and Garden
SM	Scheduled Monument
UA	Unitary Authority
WHS	World Heritage Site



© Historic England Archive

SITE NAME:	Entrance gates to Hartford Hall, Hartford Bridge, Hartford
DESIGNATION:	Listed Building grade II*
CONDITION:	Very bad
OCCUPANCY:	N/A
PRIORITY CATEGORY:	C (C)
OWNER TYPE:	Unknown
LIST ENTRY NUMBER:	1041381

Gates made by the Coalbrookdale Company and exhibited at the Vienna Exhibition of 1873. Historic England offered grant-aid towards the repair of the gates, but that project later stalled when the then owners of the estate went into administration. The gates are now in safe temporary storage, an updated condition assessment was completed with Historic England funding in 2014, and options to try and secure a sustainable long-term solution are currently being explored.

Contact: David Farrington 0191 269 1230



© Historic England

SITE NAME:	North west pillbox, Fort House, A193 (east side off), Hartley, Seaton Sluice
DESIGNATION:	Listed Building grade II*
CONDITION:	Poor
OCCUPANCY:	N/A
PRIORITY CATEGORY:	D (D)
OWNER TYPE:	Private
LIST ENTRY NUMBER:	1041329

Pillbox or defensible latrine, circa 1917. Rare survival as part of a World War I fort. Suffering from structural problems and lack of maintenance. A repair scheme has been drawn up with funding from Historic England, and discussions are underway about the next steps.

Contact: Rosie Brady 0191 269 1231



© Northumberland Council

SITE NAME:	Water tank, Fort House, A193 (east side), Hartley, Seaton Sluice
DESIGNATION:	Listed Building grade II*
CONDITION:	Poor
OCCUPANCY:	Part occupied/part in use
PRIORITY CATEGORY:	D (D)
OWNER TYPE:	Private
LIST ENTRY NUMBER:	1303566

Water tank incorporating former ablutions building, built circa 1917 and a rare survival of part of a World War I fort. Suffering from structural problems and lack of maintenance. A repair scheme has been drawn up with funding from Historic England, and discussions are underway about the next steps.

Contact: Rosie Brady 0191 269 1231



© Historic England

SITE NAME:	Bastles at Chesterwood, Haydon Bridge, Haydon
DESIGNATION:	Scheduled Monument and Listed Buildings - 3 grade II
CONDITION:	Good
OCCUPANCY:	N/A
PRIORITY CATEGORY:	F (F)
OWNER TYPE:	Private
LIST ENTRY NUMBER:	1006432 and 1042501; 1154494; 1154518

Two defended farmhouses dating from between 1575-1650 in the hamlet of Chesterwood. Both buildings were suffering from major structural problems but are now the subject of a repair programme which is nearing completion.

Contact: Kate Wilson 0191 269 1221



© Historic England

SITE NAME:	Stublick Colliery beam engine house, Haydon
DESIGNATION:	Listed Building grade II*, SM
CONDITION:	Poor
OCCUPANCY:	N/A
PRIORITY CATEGORY:	C (C)
OWNER TYPE:	Private
LIST ENTRY NUMBER:	1370425

The beam engine house is part of the Stublick Colliery site - the finest group of early C19 colliery buildings in the region. Although other grade II* buildings on the site are in fair condition, the engine house is in urgent need of repair. The ground around the colliery buildings was scheduled in November 2003.

Contact: Kate Wilson 0191 269 1221

PRIORITY CATEGORIES

- A** Immediate risk of further rapid deterioration or loss of fabric; no solution agreed.
- B** Immediate risk of further rapid deterioration or loss of fabric; solution agreed but not yet implemented.
- C** Slow decay; no solution agreed.
- D** Slow decay; solution agreed but not yet implemented.
- E** Under repair or in fair to good repair, but no user identified; or under threat of vacancy with no obvious new user (applicable only to buildings capable of beneficial use).
- F** Repair scheme in progress and (where applicable) end use or user identified; or functionally redundant buildings with new use agreed but not yet implemented.

NOTE
Last year's priority category is shown in brackets (otherwise, New Entry is noted).

ABBREVIATIONS

- CA** Conservation Area
- LB** Listed Building
- LPA** Local Planning Authority
- NP** National Park
- RPG** Registered Park and Garden
- SM** Scheduled Monument
- UA** Unitary Authority
- WHS** World Heritage Site



© Historic England

SITE NAME:	Crawley Tower (with cottage inside), Crawley, Hedgeley
DESIGNATION:	Listed Building grade II*
CONDITION:	Poor
OCCUPANCY:	Vacant/not in use
PRIORITY CATEGORY:	C (C)
OWNER TYPE:	Private
LIST ENTRY NUMBER:	1057698

Remains of an early C14 tower house, with an C18 cottage built inside when the ruins were altered to form an eye-catcher on the Shawdon Estate. Constructed of massive squared stone; the cottage with a slate roof. The interior is now gutted and contains structural propping. The tower is vacant with no identified use, although the adjacent buildings form part of a working farm. A budget for project development work has been identified.

Contact: Kate Wilson 0191 269 1221



© Historic England

SITE NAME:	Hepple Tower, Hepple
DESIGNATION:	Listed Building grade II*, SM
CONDITION:	Poor
OCCUPANCY:	N/A
PRIORITY CATEGORY:	D (D)
OWNER TYPE:	Private
LIST ENTRY NUMBER:	1371440

C14 ruined tower. The south wall stands to almost 40 feet but the eastern wall collapsed many years ago. The interior walls are around eight feet thick and most of the tunnel vault remains. Now under threat from encroachment by vegetation and there are signs of stone and pointing decay. A repair scheme has been drawn up with Historic England funding and discussions are underway to agree the next steps.

Contact: Tom Gledhill 0191 269 1203



© Historic England

SITE NAME:	Old Mill, 30 metres south west of Linnels Bridge, Linnels, Hexhamshire Low Quarter
DESIGNATION:	Listed Building grade II*
CONDITION:	Poor
OCCUPANCY:	Vacant/not in use
PRIORITY CATEGORY:	B (A)
OWNER TYPE:	Private
LIST ENTRY NUMBER:	1045330

Watermill and outbuilding circa 1700, enlarged and remodelled circa 1800. The interior has a complete set of machinery and an early C20 water turbine. Structural repairs, re-roofing and reinstatement of missing windows are needed. Historic England provided funding to enable a repair scheme to be drawn up and those works are due to be completed in 2015 with a grant from the Heritage Lottery Fund.

Contact: David Farrington 0191 269 1230



© Historic England

SITE NAME:	The Palace, medieval house and Tudor supply base, Holy Island
DESIGNATION:	Scheduled Monument, CA
CONDITION:	Very bad
OCCUPANCY:	Vacant/not in use
PRIORITY CATEGORY:	C (C)
OWNER TYPE:	Private
LIST ENTRY NUMBER:	1014571

Rare survival of a group of medieval buildings in a courtyard arrangement. The exterior north wall is suffering from localised areas of collapse. In an Area of Outstanding Natural Beauty and on the Heritage Coast. In 2014, The Palace was included in the Peregrini Landscape Partnership project with the aim of repairing the visible structures and removing the site from the Heritage at Risk Register.

Contact: Kate Wilson 0191 269 1221



© Historic England

SITE NAME:	Union Suspension Bridge (that part in England), Horncliffe
DESIGNATION:	Listed Building grade I
CONDITION:	Poor
OCCUPANCY:	N/A
PRIORITY CATEGORY:	C (C)
OWNER TYPE:	Local authority
LIST ENTRY NUMBER:	1042214

Spanning the border of Scotland and England across the River Tweed, the bridge was built in 1820. It is Britain's oldest suspension bridge in road use. Some repairs have been undertaken but a further programme of investigative and remedial works is required to safeguard the structure in the long-term.

Contact: Kate Wilson 0191 269 1221

PRIORITY CATEGORIES

- A** Immediate risk of further rapid deterioration or loss of fabric; no solution agreed.
B Immediate risk of further rapid deterioration or loss of fabric; solution agreed but not yet implemented.
C Slow decay; no solution agreed.

- D** Slow decay; solution agreed but not yet implemented.
E Under repair or in fair to good repair, but no user identified; or under threat of vacancy with no obvious new user (applicable only to buildings capable of beneficial use).

- F** Repair scheme in progress and (where applicable) end use or user identified; or functionally redundant buildings with new use agreed but not yet implemented.

NOTE
 Last year's priority category is shown in brackets (otherwise, New Entry is noted).

ABBREVIATIONS

CA	Conservation Area
LB	Listed Building
LPA	Local Planning Authority
NP	National Park
RPG	Registered Park and Garden
SM	Scheduled Monument
UA	Unitary Authority
WHS	World Heritage Site



© Historic England

SITE NAME:	Bastle, 100 metres south west of Ray Cottages, Kirkwhelpington
DESIGNATION:	Scheduled Monument
CONDITION:	Poor
OCCUPANCY:	N/A
PRIORITY CATEGORY:	C (C)
OWNER TYPE:	Private
LIST ENTRY NUMBER:	1011107

Ruined C16/C17 defended farmhouse, situated in the gardens of Ray Castle, with 1.4 metres thick stone walls standing to a maximum height of 2.2 metres. Very little mortar remains in the joints between the squared stonework. Historic England offered a Management Agreement grant towards the clearance of mature vegetation that was dislodging masonry.

Contact: Kate Wilson 0191 269 1221



© Historic England

SITE NAME:	Capheaton tilerly, Mirlaw House, Kirkwhelpington
DESIGNATION:	Scheduled Monument
CONDITION:	Poor
OCCUPANCY:	N/A
PRIORITY CATEGORY:	C (C)
OWNER TYPE:	Private
LIST ENTRY NUMBER:	1006418

Tilerly built for the Kirkharle Estate c1800. Masonry and the brick vaults are in a poor condition due to invasive vegetation and loss of fabric. Vegetation control would help secure its long-term future.

Contact: Kate Wilson 0191 269 1221



© Historic England

SITE NAME:	Barmoor Castle, Barmoor, Lowick
DESIGNATION:	Listed Building grade II*
CONDITION:	Very bad
OCCUPANCY:	Vacant/not in use
PRIORITY CATEGORY:	B (B)
OWNER TYPE:	Private
LIST ENTRY NUMBER:	1156023

Country house of 1801 that incorporates earlier masonry. The building received grant aid towards repairs in 1986 but further deterioration has occurred. A grant was offered by Historic England in 2011 towards a package of project development works. That work, which included the preparation of a conservation plan and condition survey, is helping to inform discussions about the site's future.

Contact: David Farrington 0191 269 1230



© Northumberland Council

SITE NAME:	Pithead baths at Lynemouth Colliery, Lynemouth
DESIGNATION:	Listed Building grade II*
CONDITION:	Very bad
OCCUPANCY:	Vacant/not in use
PRIORITY CATEGORY:	A (A)
OWNER TYPE:	Commercial company
LIST ENTRY NUMBER:	1156081

Pithead baths of 1938 by FG Frizzell in Modern Movement style. Vacant for over twenty years and subject to vandalism. The future of the overall site continues to be in doubt, although exploratory discussions have recently taken place with a potential new owner.

Contact: Martin Lowe 0191 269 1233



© Historic England

SITE NAME:	Mitford Castle, Mitford
DESIGNATION:	Scheduled Monument and Listed Buildings - 5 grade I
CONDITION:	Poor
OCCUPANCY:	N/A
PRIORITY CATEGORY:	D (D)
OWNER TYPE:	Commercial company
LIST ENTRY NUMBER:	1017318 and 1370755; 1042645; 1370756; 1042647; 1042646

Late C11 motte and bailey castle converted to a shell keep in C12. Five-sided keep of C13 includes C12 curtain wall, curtain wall structures and mid C12 chapel. It is now a roofless ruin but capable of consolidation. Grant offered for photographic recording (now complete). Historic England offered grants towards three phases of the repair programme, the first two of which are now complete.

Contact: Kate Wilson 0191 269 1221

PRIORITY CATEGORIES

- A** Immediate risk of further rapid deterioration or loss of fabric; no solution agreed.
B Immediate risk of further rapid deterioration or loss of fabric; solution agreed but not yet implemented.
C Slow decay; no solution agreed.

- D** Slow decay; solution agreed but not yet implemented.
E Under repair or in fair to good repair, but no user identified; or under threat of vacancy with no obvious new user (applicable only to buildings capable of beneficial use).

- F** Repair scheme in progress and (where applicable) end use or user identified; or functionally redundant buildings with new use agreed but not yet implemented.

NOTE
Last year's priority category is shown in brackets (otherwise, New Entry is noted).

ABBREVIATIONS

CA	Conservation Area
LB	Listed Building
LPA	Local Planning Authority
NP	National Park
RPG	Registered Park and Garden
SM	Scheduled Monument
UA	Unitary Authority
WHS	World Heritage Site



© Historic England

SITE NAME:	Church of St Mary, Woodhorn, Newbiggin by the Sea
DESIGNATION:	Listed Building grade I
CONDITION:	Poor
OCCUPANCY:	Vacant/not in use
PRIORITY CATEGORY:	C (C)
OWNER TYPE:	Local authority
LIST ENTRY NUMBER:	1304471

Former parish church with surviving pre-Conquest elements. Significant rebuilding work took place throughout the C12 and C13 before a major rebuild was carried out in 1843-44 by B & J Green architects. The church closed as a place of worship in 1972 and was subsequently used as a museum and workspace for artists. Structural movement has been identified in some parts of the building and other repairs are required. Discussions are underway to help secure the church's repair and future use.

Contact: David Farrington 0191 269 1230



© Historic England

SITE NAME:	Mausoleum, east of Seaton Delaval Hall, Seaton Delaval
DESIGNATION:	Listed Building grade II*, RPG grade II*, CA
CONDITION:	Poor
OCCUPANCY:	N/A
PRIORITY CATEGORY:	C (C)
OWNER TYPE:	Charity (heritage)
LIST ENTRY NUMBER:	1154937

Mausoleum of 1766; the focal point of a walk to the east of the Hall, overlooking parkland to the south. The Hall was built 1718-29 by Vanbrugh, with early C18 landscaping incorporating earlier and later features. The mausoleum is roofless and in a declining condition due to neglect and the encroachment of scrub and tree growth. Urgent works were grant aided by Historic England in 1994, but further works are required to the building and its setting.

Contact: Chris Mayes 0191 269 1226



© Historic England

SITE NAME:	Simonburn Castle, Castle Lane, Simonburn
DESIGNATION:	Scheduled Monument and Listed Building grade II
CONDITION:	Very bad
OCCUPANCY:	Vacant/not in use
PRIORITY CATEGORY:	A (A)
OWNER TYPE:	Private
LIST ENTRY NUMBER:	1012414 and 1302543

C13 tower house with C18 Gothick style additions to create a folly. The basement vault has suffered some collapse and there is damaging vegetation growth. In need of urgent repair. A Management Agreement was established with the owner to clear some of the vegetation.

Contact: Kate Wilson 0191 269 1221



© Historic England

SITE NAME:	Sharpe's Folly, Rothbury, Tosson
DESIGNATION:	Listed Building grade II*, CA
CONDITION:	Fair
OCCUPANCY:	Vacant/not in use
PRIORITY CATEGORY:	C (C)
OWNER TYPE:	Commercial company
LIST ENTRY NUMBER:	1155472

Folly, probably 1720s, by Archdeacon Sharpe, Rector of Rothbury. Ashlar round tower c30 feet high. Probably the earliest folly in the county, said to have been built partly to alleviate local unemployment and partly to satisfy the Archdeacon's taste for astronomy. The Local Authority is in negotiations with the owner to secure emergency repairs and Historic England has advised on the schedule of works.

Contact: Kate Wilson 0191 269 1221



© Historic England

SITE NAME:	Cocklaw Tower, East Cocklaw, Wall
DESIGNATION:	Scheduled Monument and Listed Building grade I
CONDITION:	Poor
OCCUPANCY:	Vacant/not in use
PRIORITY CATEGORY:	C (D)
OWNER TYPE:	Private
LIST ENTRY NUMBER:	1006602 and 1156641

C14 tower containing wall paintings of probable C16 date. The tower is roofless, with self-seeded shrubs in the wall tops and over the first floor barrel-vaulting. The wall tops are perilous and there has been a partial collapse of the vaulting. The wall paintings show recent loss and are highly vulnerable.

Contact: Kate Wilson 0191 269 1221

PRIORITY CATEGORIES

- A** Immediate risk of further rapid deterioration or loss of fabric; no solution agreed.
- B** Immediate risk of further rapid deterioration or loss of fabric; solution agreed but not yet implemented.
- C** Slow decay; no solution agreed.
- D** Slow decay; solution agreed but not yet implemented.
- E** Under repair or in fair to good repair, but no user identified; or under threat of vacancy with no obvious new user (applicable only to buildings capable of beneficial use).
- F** Repair scheme in progress and (where applicable) end use or user identified; or functionally redundant buildings with new use agreed but not yet implemented.

NOTE
Last year's priority category is shown in brackets (otherwise, New Entry is noted).

ABBREVIATIONS

- CA** Conservation Area
- LB** Listed Building
- LPA** Local Planning Authority
- NP** National Park
- RPG** Registered Park and Garden
- SM** Scheduled Monument
- UA** Unitary Authority
- WHS** World Heritage Site



© Historic England

SITE NAME:	Carrshield lead mines and ore works, Carrshield, West Allen
DESIGNATION:	Scheduled Monument and Listed Buildings - 5 grade II
CONDITION:	Very bad
OCCUPANCY:	N/A
PRIORITY CATEGORY:	B (B)
OWNER TYPE:	Private
LIST ENTRY NUMBER:	1015849 and 1155612; 1303252; 1042930; 1042931; 1042932

The remains of two lead mines and an ore works on the base and lower slopes of the West Allen valley at Carrshield. The site was used over three centuries, leaving a complex assortment of remains. The grade II lodging shop is the largest of its kind in the North Pennines but has severe structural damage and parts of the stone wall revetment have collapsed into the river. Exploratory works are in hand to identify options for repairing and consolidating the revetment. Building repairs are due to take place with funding from the Allen Valleys Landscape Partnership.

Contact: Tom Gledhill 0191 269 1203



© Historic England

SITE NAME:	Church of St Michael, Alnham
DESIGNATION:	Listed Place of Worship grade I
CONDITION:	Poor
PRIORITY CATEGORY:	D (C)
OWNER TYPE:	Religious organisation
LIST ENTRY NUMBER:	1303455

St Michael's has a nave with west bellcote, chancel, transepts and a south porch. It dates largely to the late C12/early C13, but there are Saxon stones at the north-east and south-east corners of the nave. The building was restored in 1870, having stood for many years as a dilapidated ruin. There is some internal water ingress due to problems with the stone-slatted roofs and related roof details. Rainwater gutters and pipes also need overhauling. A grant has been offered by the Heritage Lottery Fund to allow a repair scheme to be drawn up.

Contact: Kate Wilson 0191 269 1221



© Historic England

SITE NAME:	Holy Cross Church, Chatton
DESIGNATION:	Listed Place of Worship grade II, part in CA
CONDITION:	Poor
PRIORITY CATEGORY:	F (D)
OWNER TYPE:	Religious organisation
LIST ENTRY NUMBER:	1415535

Constructed between 1763 and 1770, Holy Cross is a comparatively rare example of an early Gothic Revival rural parish church. It has a striking west tower with a gabled roof that was added in 1897. A north aisle was added in 1846. The valley gutter between the nave and north aisle admits water and there is evidence of structural movement at the north-west corner. Rainwater gutters and pipes are in poor condition and some stained glass panels are in need of repair. A grant has been offered by the Heritage Lottery Fund to enable a repair scheme to be completed in 2015.

Contact: Kate Wilson 0191 269 1221



© Historic England

SITE NAME:	Church of St Cuthbert, Church Street, Haydon
DESIGNATION:	Listed Place of Worship grade II*, CA
CONDITION:	Poor
PRIORITY CATEGORY:	C (C)
OWNER TYPE:	Religious organisation
LIST ENTRY NUMBER:	1154539

The church was erected in 1796 by the Greenwich Hospital Trustees, to whom the Derwentwater estates passed in the C18. It has an elegant west tower, narrower than the nave, which is topped by a pagoda-like roof. A north transept was added in 1869 to accommodate children from the Shaftoe Trust School. The chancel was enlarged, and other alterations made, in 1898. There is structural movement in the transept and rainwater ingress.

Contact: Kate Wilson 0191 269 1221



© Historic England

SITE NAME:	Haydon Old Church, Old Haydon, Haydon
DESIGNATION:	Listed Place of Worship grade I
CONDITION:	Very bad
PRIORITY CATEGORY:	A (A)
OWNER TYPE:	Religious organisation
LIST ENTRY NUMBER:	1042512

Former parish church, still used for worship, with C12 chancel and C14 south chapel. Some Roman material has been used amongst the squared stonework and the font is a re-cut Roman altar. The roof has serious problems, with a heavy build-up of moss holding water and exacerbating the problems caused by water penetration through holes in the roof.

Contact: Kate Wilson 0191 269 1221

PRIORITY CATEGORIES

- A** Immediate risk of further rapid deterioration or loss of fabric; no solution agreed.
- B** Immediate risk of further rapid deterioration or loss of fabric; solution agreed but not yet implemented.
- C** Slow decay; no solution agreed.
- D** Slow decay; solution agreed but not yet implemented.
- E** Under repair or in fair to good repair, but no user identified; or under threat of vacancy with no obvious new user (applicable only to buildings capable of beneficial use).
- F** Repair scheme in progress and (where applicable) end use or user identified; or functionally redundant buildings with new use agreed but not yet implemented.

NOTE
Last year's priority category is shown in brackets (otherwise, New Entry is noted).

ABBREVIATIONS

CA	Conservation Area
LB	Listed Building
LPA	Local Planning Authority
NP	National Park
RPG	Registered Park and Garden
SM	Scheduled Monument
UA	Unitary Authority
WHS	World Heritage Site



© Historic England

SITE NAME:	Church of Our Lady, A190, Seaton Delaval
DESIGNATION:	Listed Place of Worship grade I, RPG grade II*, CA
CONDITION:	Poor
PRIORITY CATEGORY:	C (C)
OWNER TYPE:	Religious organisation
LIST ENTRY NUMBER:	1041317

Originally the private chapel of the Delaval family, the church has a short and tall nave, lower chancel and west porch. It dates from the early C12, but may incorporate earlier fabric. Structural movement is affecting two internal arches and the east wall. This movement has been monitored since 1998. Following a specialist report in 2011, exploratory work is underway to determine the cause of the movement and potential repair solutions.

Contact: Kate Wilson 0191 269 1221



© Historic England

SITE NAME:	Roman Catholic Church of St Robert, Oldgate, Morpeth
DESIGNATION:	Listed Place of Worship grade II, CA
CONDITION:	Poor
PRIORITY CATEGORY:	D (New entry)
OWNER TYPE:	Religious organisation
LIST ENTRY NUMBER:	1156182

Constructed around 1850, St Robert's has a soaring octagonal spire positioned over a south-west tower and porch. The porch allows access to an aisleless nave and chancel beyond. A later single-storey sacristy is attached to the chancel by a short linking passage. The walls are constructed of craggy sandstone and the Welsh slate roofs are supported on open timber roof trusses. Urgent structural repairs to the spire stonework are due to be completed in 2015. Grant funding is being sought for essential repairs to the roof coverings and for stonework repairs to the tower.

Contact: Kate Wilson 0191 269 1221



© Historic England

SITE NAME:	Church of St Aidan, Tarse
DESIGNATION:	Listed Place of Worship grade II
CONDITION:	Poor
PRIORITY CATEGORY:	C (C)
OWNER TYPE:	Religious organisation
LIST ENTRY NUMBER:	1302858

Built in 1818 by HH Seward for the Commissioners of Greenwich Hospital, the church has an embattled west tower, continuous nave and chancel, and north vestry. A porch at the base of the tower provides access to a simple, well proportioned interior. High level stonework is deteriorating due to water ingress, rainwater gutters and pipes are in poor condition and some roof details and junctions are in need of repair.

Contact: Kate Wilson 0191 269 1221

SITE NAME:	Defended settlement, 1.05 kilometres north west of North Farm, Adderstone with Lucker	
DESIGNATION:	Scheduled Monument	LIST ENTRY NUMBER: 1006478
CONDITION:	Generally satisfactory but with significant localised problems	TREND: Declining
PRINCIPAL VULNERABILITY:	Plant growth	NEW ENTRY?: No
OWNER TYPE:	Private	CONTACT: Kate Wilson 0191 269 1221
SITE NAME:	Iron Age defended settlement and cultivation terraces 600 metres north east of Brown's Law Cottage, Akeld	
DESIGNATION:	Scheduled Monument	LIST ENTRY NUMBER: 1019139
CONDITION:	Generally unsatisfactory with major localised problems	TREND: Unknown
PRINCIPAL VULNERABILITY:	Plant growth	NEW ENTRY?: No
OWNER TYPE:	Private	CONTACT: Kate Wilson 0191 269 1221
SITE NAME:	Allen smelt mill, flue system and chimneys, Allendale	
DESIGNATION:	Scheduled Monument	LIST ENTRY NUMBER: 1016817
CONDITION:	Extensive significant problems	TREND: Declining
PRINCIPAL VULNERABILITY:	Scrub/tree growth	NEW ENTRY?: No
OWNER TYPE:	Mixed, multiple owners	CONTACT: Tom Gledhill 0191 269 1203

PRIORITY CATEGORIES

- A** Immediate risk of further rapid deterioration or loss of fabric; no solution agreed.
B Immediate risk of further rapid deterioration or loss of fabric; solution agreed but not yet implemented.
C Slow decay; no solution agreed.

- D** Slow decay; solution agreed but not yet implemented.
E Under repair or in fair to good repair, but no user identified; or under threat of vacancy with no obvious new user (applicable only to buildings capable of beneficial use).

- F** Repair scheme in progress and (where applicable) end use or user identified; or functionally redundant buildings with new use agreed but not yet implemented.

NOTE
 Last year's priority category is shown in brackets (otherwise, New Entry is noted).

ABBREVIATIONS

CA	Conservation Area
LB	Listed Building
LPA	Local Planning Authority
NP	National Park
RPG	Registered Park and Garden
SM	Scheduled Monument
UA	Unitary Authority
WHS	World Heritage Site

SITE NAME:	Camp on Alnwick Moor, Alnwick		
DESIGNATION:	Scheduled Monument	LIST ENTRY NUMBER:	1006474
CONDITION:	Generally satisfactory but with significant localised problems	TREND:	Declining
PRINCIPAL VULNERABILITY:	Scrub/tree growth	NEW ENTRY?:	No
OWNER TYPE:	Private	CONTACT:	Kate Wilson 0191 269 1221
SITE NAME:	Haggerston dovecote, Ancroft		
DESIGNATION:	Scheduled Monument, LB grade II	LIST ENTRY NUMBER:	1006570
CONDITION:	Generally unsatisfactory with major localised problems	TREND:	Declining
PRINCIPAL VULNERABILITY:	Deterioration - in need of management	NEW ENTRY?:	No
OWNER TYPE:	Private	CONTACT:	Kate Wilson 0191 269 1221
SITE NAME:	Round barrow 520 metres WNW of Quarry Cottage, Bamburgh		
DESIGNATION:	Scheduled Monument	LIST ENTRY NUMBER:	1014503
CONDITION:	Generally unsatisfactory with major localised problems	TREND:	Stable
PRINCIPAL VULNERABILITY:	Public utilities	NEW ENTRY?:	No
OWNER TYPE:	Private	CONTACT:	Kate Wilson 0191 269 1221
SITE NAME:	Defended settlement and Roman signal station 410 metres south of West Crindledikes, Bardon Mill		
DESIGNATION:	Scheduled Monument, WHS	LIST ENTRY NUMBER:	1018536
CONDITION:	Generally unsatisfactory with major localised problems	TREND:	Declining
PRINCIPAL VULNERABILITY:	Animal burrowing - extensive	NEW ENTRY?:	No
OWNER TYPE:	Private	CONTACT:	Kate Wilson 0191 269 1221
SITE NAME:	Benthall round cairn, Beadnell		
DESIGNATION:	Scheduled Monument	LIST ENTRY NUMBER:	1008430
CONDITION:	Generally unsatisfactory with major localised problems	TREND:	Declining
PRINCIPAL VULNERABILITY:	Animal burrowing - moderate	NEW ENTRY?:	No
OWNER TYPE:	Private	CONTACT:	Kate Wilson 0191 269 1221
SITE NAME:	St Ebba's chapel and monastic site, Beadnell		
DESIGNATION:	Scheduled Monument	LIST ENTRY NUMBER:	1008563
CONDITION:	Generally unsatisfactory with major localised problems	TREND:	Declining
PRINCIPAL VULNERABILITY:	Coastal erosion	NEW ENTRY?:	No
OWNER TYPE:	Local authority	CONTACT:	Kate Wilson 0191 269 1221
SITE NAME:	Chester's Hill camps, Belford / Easington / Middleton		
DESIGNATION:	Scheduled Monument, part in CA	LIST ENTRY NUMBER:	1006513
CONDITION:	Generally unsatisfactory with major localised problems	TREND:	Unknown
PRINCIPAL VULNERABILITY:	Scrub/tree growth	NEW ENTRY?:	No
OWNER TYPE:	Mixed, multiple owners	CONTACT:	Kate Wilson 0191 269 1221

PRIORITY CATEGORIES

- A** Immediate risk of further rapid deterioration or loss of fabric; no solution agreed.
B Immediate risk of further rapid deterioration or loss of fabric; solution agreed but not yet implemented.
C Slow decay; no solution agreed.

- D** Slow decay; solution agreed but not yet implemented.
E Under repair or in fair to good repair, but no user identified; or under threat of vacancy with no obvious new user (applicable only to buildings capable of beneficial use).

- F** Repair scheme in progress and (where applicable) end use or user identified; or functionally redundant buildings with new use agreed but not yet implemented.

NOTE
 Last year's priority category is shown in brackets (otherwise, New Entry is noted).

ABBREVIATIONS

CA	Conservation Area
LB	Listed Building
LPA	Local Planning Authority
NP	National Park
RPG	Registered Park and Garden
SM	Scheduled Monument
UA	Unitary Authority
WHS	World Heritage Site

SITE NAME:	Huckhoe palisaded enclosure, defended settlement and Romano-British settlement, 550 metres north east of Bolam West Houses, Belsay		
DESIGNATION:	Scheduled Monument	LIST ENTRY NUMBER:	1011838
CONDITION:	Generally satisfactory but with significant localised problems	TREND:	Stable
PRINCIPAL VULNERABILITY:	Forestry	NEW ENTRY?:	No
OWNER TYPE:	Private	CONTACT:	Kate Wilson 0191 269 1221
SITE NAME:	Springhill Roman camp, Berwick-upon-Tweed		
DESIGNATION:	Scheduled Monument	LIST ENTRY NUMBER:	1003655
CONDITION:	Generally unsatisfactory with major localised problems	TREND:	Unknown
PRINCIPAL VULNERABILITY:	Arable ploughing	NEW ENTRY?:	No
OWNER TYPE:	Private	CONTACT:	Kate Wilson 0191 269 1221
SITE NAME:	Romano-British farmstead, 520 metres north east of Birtley Shields, Birtley		
DESIGNATION:	Scheduled Monument	LIST ENTRY NUMBER:	1009676
CONDITION:	Generally satisfactory but with significant localised problems	TREND:	Declining
PRINCIPAL VULNERABILITY:	Plant growth	NEW ENTRY?:	No
OWNER TYPE:	Private	CONTACT:	Kate Wilson 0191 269 1221
SITE NAME:	Romano-British settlement, 300 metres north of The Heugh, Birtley		
DESIGNATION:	Scheduled Monument	LIST ENTRY NUMBER:	1010045
CONDITION:	Generally satisfactory but with significant localised problems	TREND:	Declining
PRINCIPAL VULNERABILITY:	Forestry	NEW ENTRY?:	No
OWNER TYPE:	Private	CONTACT:	Kate Wilson 0191 269 1221
SITE NAME:	Defended settlement, 450 metres NNW of Ferney Chesters, Capheaton		
DESIGNATION:	Scheduled Monument	LIST ENTRY NUMBER:	1011835
CONDITION:	Generally unsatisfactory with major localised problems	TREND:	Unknown
PRINCIPAL VULNERABILITY:	Plant growth	NEW ENTRY?:	No
OWNER TYPE:	Private	CONTACT:	Sara Rushton 0191 269 1222
SITE NAME:	Romano-British settlement and Iron Age defended settlement, 550 metres north east of Shaftoe Grange, Capheaton / Wallington Demesne		
DESIGNATION:	Scheduled Monument	LIST ENTRY NUMBER:	1013757
CONDITION:	Generally unsatisfactory with major localised problems	TREND:	Unknown
PRINCIPAL VULNERABILITY:	Plant growth	NEW ENTRY?:	No
OWNER TYPE:	Private	CONTACT:	Sara Rushton 0191 269 1222
SITE NAME:	Simonside camp, Chatton		
DESIGNATION:	Scheduled Monument	LIST ENTRY NUMBER:	1002907
CONDITION:	Generally satisfactory but with significant localised problems	TREND:	Unknown
PRINCIPAL VULNERABILITY:	Stock erosion - moderate	NEW ENTRY?:	No
OWNER TYPE:	Commercial company	CONTACT:	Kate Wilson 0191 269 1221

PRIORITY CATEGORIES

- A** Immediate risk of further rapid deterioration or loss of fabric; no solution agreed.
B Immediate risk of further rapid deterioration or loss of fabric; solution agreed but not yet implemented.
C Slow decay; no solution agreed.

- D** Slow decay; solution agreed but not yet implemented.
E Under repair or in fair to good repair, but no user identified; or under threat of vacancy with no obvious new user (applicable only to buildings capable of beneficial use).

- F** Repair scheme in progress and (where applicable) end use or user identified; or functionally redundant buildings with new use agreed but not yet implemented.

NOTE
 Last year's priority category is shown in brackets (otherwise, New Entry is noted).

ABBREVIATIONS

CA	Conservation Area
LB	Listed Building
LPA	Local Planning Authority
NP	National Park
RPG	Registered Park and Garden
SM	Scheduled Monument
UA	Unitary Authority
WHS	World Heritage Site

SITE NAME:	Two cairn cemeteries west of Willie Law, Chatton / Chillingham		
DESIGNATION:	Scheduled Monument	LIST ENTRY NUMBER:	1006451
CONDITION:	Generally unsatisfactory with major localised problems	TREND:	Declining
PRINCIPAL VULNERABILITY:	Forestry	NEW ENTRY?:	No
OWNER TYPE:	Government or agency	CONTACT:	Kate Wilson 0191 269 1221
SITE NAME:	Hepburn Crags camp, Chillingham		
DESIGNATION:	Scheduled Monument	LIST ENTRY NUMBER:	1006547
CONDITION:	Generally unsatisfactory with major localised problems	TREND:	Unknown
PRINCIPAL VULNERABILITY:	Plant growth	NEW ENTRY?:	No
OWNER TYPE:	Private	CONTACT:	Kate Wilson 0191 269 1221
SITE NAME:	Corbridge (Corstopitum) Roman station, Corbridge / Sandhoe		
DESIGNATION:	Scheduled Monument, LB grade II, WHS	LIST ENTRY NUMBER:	1006611
CONDITION:	Unknown	TREND:	Unknown
PRINCIPAL VULNERABILITY:	Arable ploughing	NEW ENTRY?:	No
OWNER TYPE:	Mixed, multiple owners	CONTACT:	Kate Wilson 0191 269 1221
SITE NAME:	Hadrian's Wall and vallum between the track to Portgate Cottage and the field boundary east of milecastle 24 in wall miles 22 and 23, Corbridge / Sandhoe / Wall / Acomb		
DESIGNATION:	Scheduled Monument, WHS	LIST ENTRY NUMBER:	1010626
CONDITION:	Generally unsatisfactory with major localised problems	TREND:	Declining
PRINCIPAL VULNERABILITY:	Plant growth	NEW ENTRY?:	No
OWNER TYPE:	Private, multiple owners	CONTACT:	Kate Wilson 0191 269 1221
SITE NAME:	Cornhill Castle, Cornhill-on-Tweed		
DESIGNATION:	Scheduled Monument	LIST ENTRY NUMBER:	1006508
CONDITION:	Generally unsatisfactory with major localised problems	TREND:	Declining
PRINCIPAL VULNERABILITY:	Scrub/tree growth	NEW ENTRY?:	No
OWNER TYPE:	Private	CONTACT:	Kate Wilson 0191 269 1221
SITE NAME:	Enclosed settlement, 620 metres south east of Cornhill Castle, Cornhill-on-Tweed		
DESIGNATION:	Scheduled Monument	LIST ENTRY NUMBER:	1006409
CONDITION:	Extensive significant problems	TREND:	Unknown
PRINCIPAL VULNERABILITY:	Arable ploughing	NEW ENTRY?:	No
OWNER TYPE:	Private	CONTACT:	Kate Wilson 0191 269 1221
SITE NAME:	Ridsdale ironworks, Corsenside		
DESIGNATION:	Scheduled Monument	LIST ENTRY NUMBER:	1006420
CONDITION:	Generally satisfactory but with significant localised problems	TREND:	Declining
PRINCIPAL VULNERABILITY:	Collapse	NEW ENTRY?:	No
OWNER TYPE:	Private, multiple owners	CONTACT:	Kate Wilson 0191 269 1221

PRIORITY CATEGORIES

- A** Immediate risk of further rapid deterioration or loss of fabric; no solution agreed.
B Immediate risk of further rapid deterioration or loss of fabric; solution agreed but not yet implemented.
C Slow decay; no solution agreed.

- D** Slow decay; solution agreed but not yet implemented.
E Under repair or in fair to good repair, but no user identified; or under threat of vacancy with no obvious new user (applicable only to buildings capable of beneficial use).

- F** Repair scheme in progress and (where applicable) end use or user identified; or functionally redundant buildings with new use agreed but not yet implemented.

NOTE
 Last year's priority category is shown in brackets (otherwise, New Entry is noted).

ABBREVIATIONS

CA	Conservation Area
LB	Listed Building
LPA	Local Planning Authority
NP	National Park
RPG	Registered Park and Garden
SM	Scheduled Monument
UA	Unitary Authority
WHS	World Heritage Site

SITE NAME:	Cresswell tower house, Cresswell		
DESIGNATION:	Scheduled Monument, LB grade II*	LIST ENTRY NUMBER:	1014509
CONDITION:	Generally unsatisfactory with major localised problems	TREND:	Declining
PRINCIPAL VULNERABILITY:	Vandalism	NEW ENTRY?:	No
OWNER TYPE:	Commercial company	CONTACT:	Tom Gledhill 0191 269 1203
SITE NAME:	Heiferlaw defended settlement, 100 metres north of Holywell, Denwick		
DESIGNATION:	Scheduled Monument	LIST ENTRY NUMBER:	1014080
CONDITION:	Generally unsatisfactory with major localised problems	TREND:	Declining
PRINCIPAL VULNERABILITY:	Forestry	NEW ENTRY?:	No
OWNER TYPE:	Private	CONTACT:	Sara Rushton 0191 269 1222
SITE NAME:	Incised rocks, 500 metres north west of Doddington Dean Wood, Doddington		
DESIGNATION:	Scheduled Monument	LIST ENTRY NUMBER:	1006555
CONDITION:	Generally satisfactory but with significant localised problems	TREND:	Declining
PRINCIPAL VULNERABILITY:	Natural erosion - extensive	NEW ENTRY?:	No
OWNER TYPE:	Private, multiple owners	CONTACT:	Kate Wilson 0191 269 1221
SITE NAME:	Roughting Linn camp, Doddington		
DESIGNATION:	Scheduled Monument	LIST ENTRY NUMBER:	1006601
CONDITION:	Generally unsatisfactory with major localised problems	TREND:	Declining
PRINCIPAL VULNERABILITY:	Scrub/tree growth	NEW ENTRY?:	No
OWNER TYPE:	Private	CONTACT:	Kate Wilson 0191 269 1221
SITE NAME:	Two camps and cup and ring marked rocks on Dod Law, Doddington		
DESIGNATION:	Scheduled Monument	LIST ENTRY NUMBER:	1002946
CONDITION:	Generally unsatisfactory with major localised problems	TREND:	Unknown
PRINCIPAL VULNERABILITY:	Plant growth	NEW ENTRY?:	No
OWNER TYPE:	Private	CONTACT:	Kate Wilson 0191 269 1221
SITE NAME:	Twizel medieval tower house and village, post-medieval folly and garden, Duddo		
DESIGNATION:	Scheduled Monument and Listed Building grade II*, RPG grade II*	LIST ENTRY NUMBER:	1018445 and 1042168
CONDITION:	Generally unsatisfactory with major localised problems	TREND:	Declining
PRINCIPAL VULNERABILITY:	Plant growth	NEW ENTRY?:	No
OWNER TYPE:	Private	CONTACT:	Sara Rushton 0191 269 1222
SITE NAME:	Iron Age defended settlement in Camp Plantation, 350 metres north west of North Charlton Mill, Eglington		
DESIGNATION:	Scheduled Monument	LIST ENTRY NUMBER:	1017955
CONDITION:	Generally unsatisfactory with major localised problems	TREND:	Unknown
PRINCIPAL VULNERABILITY:	Plant growth	NEW ENTRY?:	No
OWNER TYPE:	Private	CONTACT:	Kate Wilson 0191 269 1221

PRIORITY CATEGORIES

- A** Immediate risk of further rapid deterioration or loss of fabric; no solution agreed.
- B** Immediate risk of further rapid deterioration or loss of fabric; solution agreed but not yet implemented.
- C** Slow decay; no solution agreed.
- D** Slow decay; solution agreed but not yet implemented.
- E** Under repair or in fair to good repair, but no user identified; or under threat of vacancy with no obvious new user (applicable only to buildings capable of beneficial use).
- F** Repair scheme in progress and (where applicable) end use or user identified; or functionally redundant buildings with new use agreed but not yet implemented.

NOTE
Last year's priority category is shown in brackets (otherwise, New Entry is noted).

ABBREVIATIONS

CA	Conservation Area
LB	Listed Building
LPA	Local Planning Authority
NP	National Park
RPG	Registered Park and Garden
SM	Scheduled Monument
UA	Unitary Authority
WHS	World Heritage Site

SITE NAME:	Site south west of Thirlings, Ewart		
DESIGNATION:	Scheduled Monument	LIST ENTRY NUMBER:	1006436
CONDITION:	Extensive significant problems	TREND:	Unknown
PRINCIPAL VULNERABILITY:	Arable ploughing	NEW ENTRY?:	No
OWNER TYPE:	Private	CONTACT:	Kate Wilson 0191 269 1221

SITE NAME:	Haw Hill camp, Falstone		
DESIGNATION:	Scheduled Monument	LIST ENTRY NUMBER:	1006491
CONDITION:	Unknown	TREND:	Unknown
PRINCIPAL VULNERABILITY:	Flooding	NEW ENTRY?:	No
OWNER TYPE:	Commercial company	CONTACT:	Kate Wilson 0191 269 1221

SITE NAME:	Circular enclosure west of Second Linthaugh, Ford		
DESIGNATION:	Scheduled Monument	LIST ENTRY NUMBER:	1006430
CONDITION:	Extensive significant problems	TREND:	Unknown
PRINCIPAL VULNERABILITY:	Arable ploughing	NEW ENTRY?:	No
OWNER TYPE:	Private	CONTACT:	Kate Wilson 0191 269 1221

SITE NAME:	Flodden camp, Ford		
DESIGNATION:	Scheduled Monument	LIST ENTRY NUMBER:	1006481
CONDITION:	Generally satisfactory but with significant localised problems	TREND:	Unknown
PRINCIPAL VULNERABILITY:	Arable ploughing	NEW ENTRY?:	No
OWNER TYPE:	Private	CONTACT:	Kate Wilson 0191 269 1221

SITE NAME:	Two incised rocks on Broom Ridge, Hunter's Moor, Ford		
DESIGNATION:	Scheduled Monument	LIST ENTRY NUMBER:	1006554
CONDITION:	Generally unsatisfactory with major localised problems	TREND:	Declining
PRINCIPAL VULNERABILITY:	Natural erosion - extensive	NEW ENTRY?:	No
OWNER TYPE:	Private	CONTACT:	Kate Wilson 0191 269 1221

SITE NAME:	Langley Barony lead mines, Haydon Bridge, Haydon		
DESIGNATION:	Scheduled Monument	LIST ENTRY NUMBER:	1006413
CONDITION:	Extensive significant problems	TREND:	Declining
PRINCIPAL VULNERABILITY:	Deterioration - in need of management	NEW ENTRY?:	No
OWNER TYPE:	Mixed, multiple owners	CONTACT:	Kate Wilson 0191 269 1221

SITE NAME:	Hadrian's Wall and vallum from Throckley to East Town House, Heddon-on-the-Wall in wall mile 11, Heddon-on-the-Wall		
DESIGNATION:	Scheduled Monument, WHS	LIST ENTRY NUMBER:	1010616
CONDITION:	Unknown	TREND:	Unknown
PRINCIPAL VULNERABILITY:	Arable ploughing	NEW ENTRY?:	No
OWNER TYPE:	Mixed, multiple owners	CONTACT:	Kate Wilson 0191 269 1221

PRIORITY CATEGORIES

- A** Immediate risk of further rapid deterioration or loss of fabric; no solution agreed.
- B** Immediate risk of further rapid deterioration or loss of fabric; solution agreed but not yet implemented.
- C** Slow decay; no solution agreed.
- D** Slow decay; solution agreed but not yet implemented.
- E** Under repair or in fair to good repair, but no user identified; or under threat of vacancy with no obvious new user (applicable only to buildings capable of beneficial use).
- F** Repair scheme in progress and (where applicable) end use or user identified; or functionally redundant buildings with new use agreed but not yet implemented.

NOTE
Last year's priority category is shown in brackets (otherwise, New Entry is noted).

ABBREVIATIONS

CA	Conservation Area
LB	Listed Building
LPA	Local Planning Authority
NP	National Park
RPG	Registered Park and Garden
SM	Scheduled Monument
UA	Unitary Authority
WHS	World Heritage Site

SITE NAME:	Romano-British enclosed settlement, 800 metres north west of East Bolton, Hedgeley		
DESIGNATION:	Scheduled Monument	LIST ENTRY NUMBER:	1007446
CONDITION:	Generally satisfactory but with significant localised problems	TREND:	Unknown
PRINCIPAL VULNERABILITY:	Plant growth	NEW ENTRY?:	No
OWNER TYPE:	Private	CONTACT:	Kate Wilson 0191 269 1221
SITE NAME:	Hut circle settlement and field system, Romano-British settlement, hush and lead ore works, 750 metres north east of Burntshield Haugh, Hexhamshire		
DESIGNATION:	Scheduled Monument	LIST ENTRY NUMBER:	1017959
CONDITION:	Generally satisfactory but with significant localised problems	TREND:	Declining
PRINCIPAL VULNERABILITY:	Animal burrowing - extensive	NEW ENTRY?:	No
OWNER TYPE:	Private	CONTACT:	Kate Wilson 0191 269 1221
SITE NAME:	Medieval chapel and associated building on St Cuthbert's Isle, Holy Island		
DESIGNATION:	Scheduled Monument	LIST ENTRY NUMBER:	1014485
CONDITION:	Generally satisfactory but with significant localised problems	TREND:	Declining
PRINCIPAL VULNERABILITY:	Coastal erosion	NEW ENTRY?:	No
OWNER TYPE:	Private	CONTACT:	Kate Wilson 0191 269 1221
SITE NAME:	Nafferton castle and tower house, 750 metres east of Nafferton Farm, Horsley		
DESIGNATION:	Scheduled Monument	LIST ENTRY NUMBER:	1018369
CONDITION:	Generally satisfactory but with significant localised problems	TREND:	Declining
PRINCIPAL VULNERABILITY:	Deterioration - in need of management	NEW ENTRY?:	No
OWNER TYPE:	Private	CONTACT:	Kate Wilson 0191 269 1221
SITE NAME:	Remains of medieval bridge, Chollerford, Humshaugh		
DESIGNATION:	Scheduled Monument	LIST ENTRY NUMBER:	1006567
CONDITION:	Extensive significant problems	TREND:	Unknown
PRINCIPAL VULNERABILITY:	Other	NEW ENTRY?:	No
OWNER TYPE:	Private	CONTACT:	Kate Wilson 0191 269 1221
SITE NAME:	Round cairn 790 metres west of Smithy Strip, Ilderton		
DESIGNATION:	Scheduled Monument	LIST ENTRY NUMBER:	1016248
CONDITION:	Generally unsatisfactory with major localised problems	TREND:	Unknown
PRINCIPAL VULNERABILITY:	Forestry	NEW ENTRY?:	No
OWNER TYPE:	Private	CONTACT:	Kate Wilson 0191 269 1221
SITE NAME:	Castle Hill camp, Kilham		
DESIGNATION:	Scheduled Monument	LIST ENTRY NUMBER:	1006470
CONDITION:	Generally satisfactory but with significant localised problems	TREND:	Declining
PRINCIPAL VULNERABILITY:	Animal burrowing - moderate	NEW ENTRY?:	No
OWNER TYPE:	Private	CONTACT:	Kate Wilson 0191 269 1221

PRIORITY CATEGORIES

- A** Immediate risk of further rapid deterioration or loss of fabric; no solution agreed.
B Immediate risk of further rapid deterioration or loss of fabric; solution agreed but not yet implemented.
C Slow decay; no solution agreed.

- D** Slow decay; solution agreed but not yet implemented.
E Under repair or in fair to good repair, but no user identified; or under threat of vacancy with no obvious new user (applicable only to buildings capable of beneficial use).

- F** Repair scheme in progress and (where applicable) end use or user identified; or functionally redundant buildings with new use agreed but not yet implemented.

NOTE
Last year's priority category is shown in brackets (otherwise, New Entry is noted).

ABBREVIATIONS

CA	Conservation Area
LB	Listed Building
LPA	Local Planning Authority
NP	National Park
RPG	Registered Park and Garden
SM	Scheduled Monument
UA	Unitary Authority
WHS	World Heritage Site

SITE NAME:	Newminster Abbey, Mitford Road, Morpeth		
DESIGNATION:	Scheduled Monument and Listed Building grade II	LIST ENTRY NUMBER:	1006563 and 1155952
CONDITION:	Generally unsatisfactory with major localised problems	TREND:	Declining
PRINCIPAL VULNERABILITY:	Scrub/tree growth	NEW ENTRY?:	No
OWNER TYPE:	Private	CONTACT:	Sara Rushton 0191 269 1222

SITE NAME:	Camp in Oakwood, south east of Plenmeller village, Plenmeller with Whitfield		
DESIGNATION:	Scheduled Monument	LIST ENTRY NUMBER:	1006484
CONDITION:	Generally unsatisfactory with major localised problems	TREND:	Declining
PRINCIPAL VULNERABILITY:	Scrub/tree growth	NEW ENTRY?:	No
OWNER TYPE:	Private	CONTACT:	Kate Wilson 0191 269 1221

SITE NAME:	Ellsnook round barrow, 175 metres north east of Heiferlaw Bridge, Rennington		
DESIGNATION:	Scheduled Monument	LIST ENTRY NUMBER:	1006564
CONDITION:	Generally satisfactory but with significant localised problems	TREND:	Stable
PRINCIPAL VULNERABILITY:	Forestry	NEW ENTRY?:	No
OWNER TYPE:	Private	CONTACT:	Kate Wilson 0191 269 1221

SITE NAME:	Cairn, 900 metres north east of Old Rothbury hillfort, Rothbury		
DESIGNATION:	Scheduled Monument	LIST ENTRY NUMBER:	1008757
CONDITION:	Generally unsatisfactory with major localised problems	TREND:	Unknown
PRINCIPAL VULNERABILITY:	Plant growth	NEW ENTRY?:	No
OWNER TYPE:	Private	CONTACT:	Kate Wilson 0191 269 1221

SITE NAME:	Old Rothbury multivallate hillfort and cairnfield, Rothbury		
DESIGNATION:	Scheduled Monument	LIST ENTRY NUMBER:	1011616
CONDITION:	Extensive significant problems	TREND:	Declining
PRINCIPAL VULNERABILITY:	Plant growth	NEW ENTRY?:	No
OWNER TYPE:	Private	CONTACT:	Kate Wilson 0191 269 1221

SITE NAME:	Allensford blast furnace, Shotley Low Quarter		
DESIGNATION:	Scheduled Monument, LB grade II	LIST ENTRY NUMBER:	1006405
CONDITION:	Generally unsatisfactory with major localised problems	TREND:	Declining
PRINCIPAL VULNERABILITY:	Scrub/tree growth	NEW ENTRY?:	Yes
OWNER TYPE:	Mixed, multiple owners	CONTACT:	Sara Rushton 0191 269 1222

SITE NAME:	The vallum between Oatens Bank, Harlow Hill, and Whittle Dene Watercourse in wall mile 16, Stamfordham		
DESIGNATION:	Scheduled Monument, WHS	LIST ENTRY NUMBER:	1010621
CONDITION:	Extensive significant problems	TREND:	Unknown
PRINCIPAL VULNERABILITY:	Arable ploughing	NEW ENTRY?:	No
OWNER TYPE:	Private	CONTACT:	Kate Wilson 0191 269 1221

PRIORITY CATEGORIES

- A** Immediate risk of further rapid deterioration or loss of fabric; no solution agreed.
B Immediate risk of further rapid deterioration or loss of fabric; solution agreed but not yet implemented.
C Slow decay; no solution agreed.

- D** Slow decay; solution agreed but not yet implemented.
E Under repair or in fair to good repair, but no user identified; or under threat of vacancy with no obvious new user (applicable only to buildings capable of beneficial use).

- F** Repair scheme in progress and (where applicable) end use or user identified; or functionally redundant buildings with new use agreed but not yet implemented.

NOTE
 Last year's priority category is shown in brackets (otherwise, New Entry is noted).

ABBREVIATIONS

CA	Conservation Area
LB	Listed Building
LPA	Local Planning Authority
NP	National Park
RPG	Registered Park and Garden
SM	Scheduled Monument
UA	Unitary Authority
WHS	World Heritage Site

SITE NAME:	Two round cairns, 590 metres and 610 metres east of Burn Brae, Whitton and Tosson		
DESIGNATION:	Scheduled Monument	LIST ENTRY NUMBER:	1017197
CONDITION:	Generally satisfactory but with significant localised problems	TREND:	Unknown
PRINCIPAL VULNERABILITY:	Plant growth	NEW ENTRY?:	No
OWNER TYPE:	Private, multiple owners	CONTACT:	Kate Wilson 0191 269 1221

SITE NAME:	Low Chibburn medieval preceptory, C16 house and World War II pillbox, Widdrington Village		
DESIGNATION:	Scheduled Monument	LIST ENTRY NUMBER:	1014679
CONDITION:	Generally unsatisfactory with major localised problems	TREND:	Declining
PRINCIPAL VULNERABILITY:	Metal detecting - unlicensed	NEW ENTRY?:	No
OWNER TYPE:	Private	CONTACT:	Kate Wilson 0191 269 1221



© Historic England

SITE NAME:	Seaton Delaval	Remains of early C18 park and garden, partially restored in the 1950s-60s. House and landscape designed by Sir John Vanbrugh in 1719. The approach avenue is deteriorating and natural woodland regeneration is concealing some key landscape features including earthworks and the Mausoleum. Ha-ha walls and corner bastions are being damaged by scrub and tree growth, with areas of partial collapse. Hall and landscape acquired by the National Trust in December 2009 and opened to visitors in May 2010. A draft conservation management plan has been produced.
DESIGNATION:	Registered Park and Garden grade II*, 18 LBs, CA	
CONDITION:	Generally satisfactory but with significant localised problems	
VULNERABILITY:	Medium	
TREND:	Declining	
NEW ENTRY?:	No	
OWNER TYPE:	Charity (heritage)	
LIST ENTRY NUMBER:	1001052	Contact: Chris Mayes 0191 269 1226



© Historic England

SITE NAME:	Tillmouth Park, Cornhill-on-Tweed / Duddo	Early and late C19 picturesque pleasure grounds and formal gardens. The picturesque walks alongside the River Till, along The Dean and to the 'eye-catcher', Twizel Castle, are masked by natural woodland regeneration. Several other heritage assets - ha-ha walls, garden walls, an ornate Gothick bridge and the Henlaw Tunnel - situated within the park and garden are all in poor condition.
DESIGNATION:	Registered Park and Garden grade II*, 11 LBs, 2 SMs	
CONDITION:	Generally unsatisfactory with major localised problems	
VULNERABILITY:	High	
TREND:	Declining	
NEW ENTRY?:	No	
OWNER TYPE:	Local authority, multiple owners	
LIST ENTRY NUMBER:	1001053	Contact: Chris Mayes 0191 269 1226

SITE NAME:	Amble, Morpeth, Amble By the Sea		
DESIGNATION:	Conservation Area, 18 LBs	NEW ENTRY?:	No
CONDITION:	Very bad	TREND:	Improving significantly
VULNERABILITY:	Low	CONTACT:	Liz Williams (LPA) 01670 620305

SITE NAME:	Berwick-upon-Tweed		
DESIGNATION:	Conservation Area, 262 LBs, 4 SMs	NEW ENTRY?:	No
CONDITION:	Very bad	TREND:	Improving
VULNERABILITY:	Low	CONTACT:	Liz Williams (LPA) 01670 620305

PRIORITY CATEGORIES

- A** Immediate risk of further rapid deterioration or loss of fabric; no solution agreed.
- B** Immediate risk of further rapid deterioration or loss of fabric; solution agreed but not yet implemented.
- C** Slow decay; no solution agreed.
- D** Slow decay; solution agreed but not yet implemented.
- E** Under repair or in fair to good repair, but no user identified; or under threat of vacancy with no obvious new user (applicable only to buildings capable of beneficial use).
- F** Repair scheme in progress and (where applicable) end use or user identified; or functionally redundant buildings with new use agreed but not yet implemented.

NOTE
Last year's priority category is shown in brackets (otherwise, New Entry is noted).

ABBREVIATIONS

CA	Conservation Area
LB	Listed Building
LPA	Local Planning Authority
NP	National Park
RPG	Registered Park and Garden
SM	Scheduled Monument
UA	Unitary Authority
WHS	World Heritage Site

SITE NAME:	Tweedmouth, Berwick-upon-Tweed		
DESIGNATION:	Conservation Area, 18 LBs, part in SM	NEW ENTRY?:	No
CONDITION:	Very bad	TREND:	No significant change
VULNERABILITY:	Low	CONTACT:	Liz Williams (LPA) 01 670 620305

NORTHUMBERLAND (NP)

© Historic England

SITE NAME:	Hadrian's Wall from Cockmount Hill to Walltown, Greenhead, Northumberland (UA)	Sections of unconsolidated Hadrian's Wall in Wall Miles 43, 44 and 45. Many of the original issues have been addressed through a Higher Level Stewardship (HLS) scheme involving the owner, Natural England and Historic England. Remaining issues lie on a short section of the Wall and the remains of Wall turret 44b. These are under different ownership to the sections previously dealt with. Initial inspections suggest limited consolidation and capping works would address the remaining management issues, but agreement on the way forward (including funding) has yet to be reached.
DESIGNATION:	Scheduled Monument and Listed Building grade I, WHS	
CONDITION:	Poor	
OCCUPANCY:	N/A	
PRIORITY CATEGORY:	C (D)	
OWNER TYPE:	Private	
LIST ENTRY NUMBER:	1017535 and 1155916	



© Historic England

SITE NAME:	Bastle at Horneystead, 400 metres south west of The Ash, Wark, Northumberland (UA)	A defensive farmhouse of the type found only in the northern border counties of England. The walls stand up to 4.5 metres high but the first floor has collapsed on a barrel vault. The main cause for concern was a large tree growing out of the upper courses of the north wall, whose roots were displacing and dislodging original fabric. The tree was removed during 2009 but further consolidation works are required.
DESIGNATION:	Scheduled Monument	
CONDITION:	Very bad	
OCCUPANCY:	N/A	
PRIORITY CATEGORY:	B (B)	
OWNER TYPE:	Private	
LIST ENTRY NUMBER:	1009674	Contact: Kate Wilson 0191 269 1221

SITE NAME:	Romano-British farmstead 900 metres north east of triangulation point on Gains Law, Akeld, Northumberland (UA)		
DESIGNATION:	Scheduled Monument, RB	LIST ENTRY NUMBER:	1017381
CONDITION:	Generally unsatisfactory with major localised problems	TREND:	Stable
PRINCIPAL VULNERABILITY:	Bracken	NEW ENTRY?:	No
OWNER TYPE:	Private	CONTACT:	Kate Wilson 0191 269 1221

SITE NAME:	Unenclosed scooped settlement on the east slope of Harehope Hill, 750 metres south east of High Akeld Cottages, Akeld, Northumberland (UA)		
DESIGNATION:	Scheduled Monument, RB	LIST ENTRY NUMBER:	1014932
CONDITION:	Generally unsatisfactory with major localised problems	TREND:	Unknown
PRINCIPAL VULNERABILITY:	Plant growth	NEW ENTRY?:	No
OWNER TYPE:	Private	CONTACT:	Kate Wilson 0191 269 1221

SITE NAME:	Cairnfield, unenclosed hut circle settlement and area of cord rig 190 metres north east of Pigdon's Leap, Alnham, Northumberland (UA)		
DESIGNATION:	Scheduled Monument	LIST ENTRY NUMBER:	1020250
CONDITION:	Generally unsatisfactory with major localised problems	TREND:	Declining
PRINCIPAL VULNERABILITY:	Bracken	NEW ENTRY?:	Yes
OWNER TYPE:	Private, multiple owners	CONTACT:	Sara Rushton 0191 269 1222

PRIORITY CATEGORIES

- A** Immediate risk of further rapid deterioration or loss of fabric; no solution agreed.
- B** Immediate risk of further rapid deterioration or loss of fabric; solution agreed but not yet implemented.
- C** Slow decay; no solution agreed.
- D** Slow decay; solution agreed but not yet implemented.
- E** Under repair or in fair to good repair, but no user identified; or under threat of vacancy with no obvious new user (applicable only to buildings capable of beneficial use).
- F** Repair scheme in progress and (where applicable) end use or user identified; or functionally redundant buildings with new use agreed but not yet implemented.

NOTE
Last year's priority category is shown in brackets (otherwise, New Entry is noted).

ABBREVIATIONS

CA	Conservation Area
LB	Listed Building
LPA	Local Planning Authority
NP	National Park
RPG	Registered Park and Garden
SM	Scheduled Monument
UA	Unitary Authority
WHS	World Heritage Site

SITE NAME:	Three cross dykes on Middle Hill, Alwinton, Northumberland (UA)		
DESIGNATION:	Scheduled Monument	LIST ENTRY NUMBER:	1007525
CONDITION:	Generally unsatisfactory with major localised problems	TREND:	Declining
PRINCIPAL VULNERABILITY:	Forestry	NEW ENTRY?:	No
OWNER TYPE:	Mixed, multiple owners	CONTACT:	Kate Wilson 0191 269 1221
SITE NAME:	Prehistoric field system and unenclosed hut circle settlement on eastern slopes of Hart Heugh, 550 metres south west of Earlehillhead, Earle, Northumberland (UA)		
DESIGNATION:	Scheduled Monument	LIST ENTRY NUMBER:	1018441
CONDITION:	Generally unsatisfactory with major localised problems	TREND:	Declining
PRINCIPAL VULNERABILITY:	Plant growth	NEW ENTRY?:	No
OWNER TYPE:	Private	CONTACT:	Kate Wilson 0191 269 1221
SITE NAME:	Roman period native enclosed settlement, 360 metres south east of Broadstruther, Earle, Northumberland (UA)		
DESIGNATION:	Scheduled Monument	LIST ENTRY NUMBER:	1016249
CONDITION:	Generally unsatisfactory with major localised problems	TREND:	Unknown
PRINCIPAL VULNERABILITY:	Plant growth	NEW ENTRY?:	No
OWNER TYPE:	Private	CONTACT:	Kate Wilson 0191 269 1221
SITE NAME:	Roman period native settlement on southeastern slope of Hart Heugh, 490 metres north west of Carey Burn Bridge, Earle, Northumberland (UA)		
DESIGNATION:	Scheduled Monument	LIST ENTRY NUMBER:	1016237
CONDITION:	Generally satisfactory but with significant localised problems	TREND:	Unknown
PRINCIPAL VULNERABILITY:	Plant growth	NEW ENTRY?:	No
OWNER TYPE:	Private	CONTACT:	Kate Wilson 0191 269 1221
SITE NAME:	Roman period native settlement, 750 metres north west of Carey Burn Bridge, Earle, Northumberland (UA)		
DESIGNATION:	Scheduled Monument	LIST ENTRY NUMBER:	1018440
CONDITION:	Extensive significant problems	TREND:	Declining
PRINCIPAL VULNERABILITY:	Bracken	NEW ENTRY?:	No
OWNER TYPE:	Private	CONTACT:	Kate Wilson 0191 269 1221
SITE NAME:	Two prehistoric enclosures, field clearance cairns and unenclosed hut circle settlement north of Hart Heugh, 600 metres south west of Wooler Common, Earle, Northumberland (UA)		
DESIGNATION:	Scheduled Monument	LIST ENTRY NUMBER:	1018442
CONDITION:	Generally unsatisfactory with major localised problems	TREND:	Declining
PRINCIPAL VULNERABILITY:	Plant growth	NEW ENTRY?:	No
OWNER TYPE:	Private	CONTACT:	Kate Wilson 0191 269 1221
SITE NAME:	Haltwhistle Burn Roman temporary camps 2 and 3 and area of cord rig cultivation, Haltwhistle, Northumberland (UA)		
DESIGNATION:	Scheduled Monument, WHS	LIST ENTRY NUMBER:	1010946
CONDITION:	Generally satisfactory but with significant localised problems	TREND:	Declining
PRINCIPAL VULNERABILITY:	Stock erosion - moderate	NEW ENTRY?:	No
OWNER TYPE:	Charity (heritage)	CONTACT:	Kate Wilson 0191 269 1221

PRIORITY CATEGORIES

- A** Immediate risk of further rapid deterioration or loss of fabric; no solution agreed.
B Immediate risk of further rapid deterioration or loss of fabric; solution agreed but not yet implemented.
C Slow decay; no solution agreed.

- D** Slow decay; solution agreed but not yet implemented.
E Under repair or in fair to good repair, but no user identified; or under threat of vacancy with no obvious new user (applicable only to buildings capable of beneficial use).

- F** Repair scheme in progress and (where applicable) end use or user identified; or functionally redundant buildings with new use agreed but not yet implemented.

NOTE
 Last year's priority category is shown in brackets (otherwise, New Entry is noted).

ABBREVIATIONS

CA	Conservation Area
LB	Listed Building
LPA	Local Planning Authority
NP	National Park
RPG	Registered Park and Garden
SM	Scheduled Monument
UA	Unitary Authority
WHS	World Heritage Site

SITE NAME:	Cross dyke, south of Campville, Harbottle, Northumberland (UA)		
DESIGNATION:	Scheduled Monument	LIST ENTRY NUMBER:	1011396
CONDITION:	Generally unsatisfactory with major localised problems	TREND:	Declining
PRINCIPAL VULNERABILITY:	Plant growth	NEW ENTRY?:	No
OWNER TYPE:	Government or agency	CONTACT:	Kate Wilson 0191 269 1221
SITE NAME:	Multivallate hillfort, 400 metres west of Harehaugh, Harbottle, Northumberland (UA)		
DESIGNATION:	Scheduled Monument	LIST ENTRY NUMBER:	1011397
CONDITION:	Extensive significant problems	TREND:	Declining
PRINCIPAL VULNERABILITY:	Animal burrowing - extensive	NEW ENTRY?:	No
OWNER TYPE:	Private	CONTACT:	Sara Rushton 0191 269 1222
SITE NAME:	Round cairn, 340 metres west of The Beacon, Harbottle, Northumberland (UA)		
DESIGNATION:	Scheduled Monument	LIST ENTRY NUMBER:	1021032
CONDITION:	Generally unsatisfactory with major localised problems	TREND:	Unknown
PRINCIPAL VULNERABILITY:	Digging	NEW ENTRY?:	No
OWNER TYPE:	Government or agency	CONTACT:	Sara Rushton 0191 269 1222
SITE NAME:	Hadrian's Wall and associated features between the boundary east of turret 34a and the field boundary west of milecastle 36 in wall miles 34, 35 and 36, Haydon / Simonburn / Bardon Mill, Northumberland (UA)		
DESIGNATION:	Scheduled Monument, WHS	LIST ENTRY NUMBER:	1010964
CONDITION:	Generally satisfactory but with significant localised problems	TREND:	Declining
PRINCIPAL VULNERABILITY:	Animal burrowing - moderate	NEW ENTRY?:	No
OWNER TYPE:	Mixed, multiple owners	CONTACT:	Kate Wilson 0191 269 1221
SITE NAME:	Shieling, 500 metres south west of Spy Crag, Henshaw, Northumberland (UA)		
DESIGNATION:	Scheduled Monument	LIST ENTRY NUMBER:	1011839
CONDITION:	Generally unsatisfactory with major localised problems	TREND:	Declining
PRINCIPAL VULNERABILITY:	Plant growth	NEW ENTRY?:	No
OWNER TYPE:	Private	CONTACT:	Kate Wilson 0191 269 1221
SITE NAME:	Hadrian's Wall and associated features between the field boundary west of turret 37a and the road to Steel Rigg car park in wall miles 37, 38 and 39, Henshaw / Bardon Mill, Northumberland (UA)		
DESIGNATION:	Scheduled Monument, WHS	LIST ENTRY NUMBER:	1010966
CONDITION:	Generally satisfactory but with minor localised problems	TREND:	Stable
PRINCIPAL VULNERABILITY:	Visitor erosion - limited/localised	NEW ENTRY?:	No
OWNER TYPE:	Mixed, multiple owners	CONTACT:	Kate Wilson 0191 269 1221
SITE NAME:	Seatsides I Roman temporary camp and section of the Stanegate Roman road from the west side of the road from Once Brewed to the south side of the B6318, Henshaw / Melkridge, Northumberland (UA)		
DESIGNATION:	Scheduled Monument, WHS	LIST ENTRY NUMBER:	1010940
CONDITION:	Generally satisfactory but with significant localised problems	TREND:	Unknown
PRINCIPAL VULNERABILITY:	Stock erosion - moderate	NEW ENTRY?:	No
OWNER TYPE:	Private	CONTACT:	Kate Wilson 0191 269 1221

PRIORITY CATEGORIES

- A** Immediate risk of further rapid deterioration or loss of fabric; no solution agreed.
B Immediate risk of further rapid deterioration or loss of fabric; solution agreed but not yet implemented.
C Slow decay; no solution agreed.

- D** Slow decay; solution agreed but not yet implemented.
E Under repair or in fair to good repair, but no user identified; or under threat of vacancy with no obvious new user (applicable only to buildings capable of beneficial use).

- F** Repair scheme in progress and (where applicable) end use or user identified; or functionally redundant buildings with new use agreed but not yet implemented.

NOTE
 Last year's priority category is shown in brackets (otherwise, New Entry is noted).

ABBREVIATIONS

CA	Conservation Area
LB	Listed Building
LPA	Local Planning Authority
NP	National Park
RPG	Registered Park and Garden
SM	Scheduled Monument
UA	Unitary Authority
WHS	World Heritage Site

SITE NAME:	C18 water mill at Grasslees, Hepple, Northumberland (UA)		
DESIGNATION:	Scheduled Monument	LIST ENTRY NUMBER:	1006404
CONDITION:	Generally unsatisfactory with major localised problems	TREND:	Declining
PRINCIPAL VULNERABILITY:	Natural erosion - moderate	NEW ENTRY?:	No
OWNER TYPE:	Government or agency	CONTACT:	Sara Rushton 0191 269 1222
SITE NAME:	Bastle 150 metres south west of Morrelhirst, Hollinghill, Northumberland (UA)		
DESIGNATION:	Scheduled Monument	LIST ENTRY NUMBER:	1018994
CONDITION:	Generally unsatisfactory with major localised problems	TREND:	Declining
PRINCIPAL VULNERABILITY:	Natural erosion - moderate	NEW ENTRY?:	No
OWNER TYPE:	Private	CONTACT:	Sara Rushton 0191 269 1222
SITE NAME:	Hut circle 320 metres west of Threestoneburn House, Ilderton, Northumberland (UA)		
DESIGNATION:	Scheduled Monument	LIST ENTRY NUMBER:	1019924
CONDITION:	Generally unsatisfactory with major localised problems	TREND:	Unknown
PRINCIPAL VULNERABILITY:	Bracken	NEW ENTRY?:	Yes
OWNER TYPE:	Government or agency	CONTACT:	Sara Rushton 0191 269 1222
SITE NAME:	Romano-British farmstead on the eastern slope of Dod Hill, 1 kilometre north of The Dod, Ilderton, Northumberland (UA)		
DESIGNATION:	Scheduled Monument	LIST ENTRY NUMBER:	1019419
CONDITION:	Generally unsatisfactory with major localised problems	TREND:	Improving
PRINCIPAL VULNERABILITY:	Bracken	NEW ENTRY?:	No
OWNER TYPE:	Private	CONTACT:	Kate Wilson 0191 269 1221
SITE NAME:	Round cairn cemetery 1000 metres north west of Heddon Hill, Ilderton, Northumberland (UA)		
DESIGNATION:	Scheduled Monument	LIST ENTRY NUMBER:	1019920
CONDITION:	Generally satisfactory but with significant localised problems	TREND:	Unknown
PRINCIPAL VULNERABILITY:	Plant growth	NEW ENTRY?:	No
OWNER TYPE:	Private	CONTACT:	Kate Wilson 0191 269 1221
SITE NAME:	Round cairn on the southern slope of Dod Hill, 800 metres NNE of The Dod, Ilderton, Northumberland (UA)		
DESIGNATION:	Scheduled Monument	LIST ENTRY NUMBER:	1019868
CONDITION:	Extensive significant problems	TREND:	Improving
PRINCIPAL VULNERABILITY:	Bracken	NEW ENTRY?:	No
OWNER TYPE:	Private	CONTACT:	Kate Wilson 0191 269 1221
SITE NAME:	Settlements south east of Heddon Hill, Ilderton, Northumberland (UA)		
DESIGNATION:	Scheduled Monument	LIST ENTRY NUMBER:	1006443
CONDITION:	Generally unsatisfactory with major localised problems	TREND:	Declining
PRINCIPAL VULNERABILITY:	Plant growth	NEW ENTRY?:	No
OWNER TYPE:	Private	CONTACT:	Kate Wilson 0191 269 1221

PRIORITY CATEGORIES

- A** Immediate risk of further rapid deterioration or loss of fabric; no solution agreed.
B Immediate risk of further rapid deterioration or loss of fabric; solution agreed but not yet implemented.
C Slow decay; no solution agreed.

- D** Slow decay; solution agreed but not yet implemented.
E Under repair or in fair to good repair, but no user identified; or under threat of vacancy with no obvious new user (applicable only to buildings capable of beneficial use).

- F** Repair scheme in progress and (where applicable) end use or user identified; or functionally redundant buildings with new use agreed but not yet implemented.

NOTE
 Last year's priority category is shown in brackets (otherwise, New Entry is noted).

ABBREVIATIONS

CA	Conservation Area
LB	Listed Building
LPA	Local Planning Authority
NP	National Park
RPG	Registered Park and Garden
SM	Scheduled Monument
UA	Unitary Authority
WHS	World Heritage Site

SITE NAME:	Greaves Ash camp, Ingram, Northumberland (UA)		
DESIGNATION:	Scheduled Monument	LIST ENTRY NUMBER:	1006588
CONDITION:	Generally satisfactory but with significant localised problems	TREND:	Unknown
PRINCIPAL VULNERABILITY:	Animal burrowing - moderate	NEW ENTRY?:	No
OWNER TYPE:	Private	CONTACT:	Kate Wilson 0191 269 1221
SITE NAME:	Reaveley Hill cairn cemetery, Ingram, Northumberland (UA)		
DESIGNATION:	Scheduled Monument	LIST ENTRY NUMBER:	1006469
CONDITION:	Generally unsatisfactory with major localised problems	TREND:	Declining
PRINCIPAL VULNERABILITY:	Plant growth	NEW ENTRY?:	No
OWNER TYPE:	Private	CONTACT:	Kate Wilson 0191 269 1221
SITE NAME:	Reaveley Hill settlement, Ingram, Northumberland (UA)		
DESIGNATION:	Scheduled Monument	LIST ENTRY NUMBER:	1006468
CONDITION:	Extensive significant problems	TREND:	Declining
PRINCIPAL VULNERABILITY:	Bracken	NEW ENTRY?:	No
OWNER TYPE:	Private	CONTACT:	Kate Wilson 0191 269 1221
SITE NAME:	Unenclosed hut circle settlement, field system, cairnfield and cord rig cultivation immediately north west of Linhope Spout, Ingram, Northumberland (UA)		
DESIGNATION:	Scheduled Monument	LIST ENTRY NUMBER:	1020247
CONDITION:	Generally unsatisfactory with major localised problems	TREND:	Unknown
PRINCIPAL VULNERABILITY:	Plant growth	NEW ENTRY?:	No
OWNER TYPE:	Private	CONTACT:	Kate Wilson 0191 269 1221
SITE NAME:	Ingram Farm: prehistoric to post-medieval settlement, agricultural and funerary remains, Ingram / Alnham, Northumberland (UA)		
DESIGNATION:	Scheduled Monument	LIST ENTRY NUMBER:	1021382
CONDITION:	Extensive significant problems	TREND:	Unknown
PRINCIPAL VULNERABILITY:	Plant growth	NEW ENTRY?:	No
OWNER TYPE:	Private	CONTACT:	Tom Gledhill 0191 269 1203
SITE NAME:	Elsdonburn Roman period native settlements and medieval shieling, Kilham, Northumberland (UA)		
DESIGNATION:	Scheduled Monument	LIST ENTRY NUMBER:	1014505
CONDITION:	Generally unsatisfactory with major localised problems	TREND:	Declining
PRINCIPAL VULNERABILITY:	Plant growth	NEW ENTRY?:	No
OWNER TYPE:	Private	CONTACT:	Kate Wilson 0191 269 1221
SITE NAME:	Enclosed settlement and subsidiary enclosures 160 metres north of Ring Chesters defended settlement, Kilham, Northumberland (UA)		
DESIGNATION:	Scheduled Monument	LIST ENTRY NUMBER:	1009527
CONDITION:	Generally unsatisfactory with major localised problems	TREND:	Declining
PRINCIPAL VULNERABILITY:	Plant growth	NEW ENTRY?:	No
OWNER TYPE:	Private, multiple owners	CONTACT:	Kate Wilson 0191 269 1221

PRIORITY CATEGORIES

- A** Immediate risk of further rapid deterioration or loss of fabric; no solution agreed.
B Immediate risk of further rapid deterioration or loss of fabric; solution agreed but not yet implemented.
C Slow decay; no solution agreed.

- D** Slow decay; solution agreed but not yet implemented.
E Under repair or in fair to good repair, but no user identified; or under threat of vacancy with no obvious new user (applicable only to buildings capable of beneficial use).

- F** Repair scheme in progress and (where applicable) end use or user identified; or functionally redundant buildings with new use agreed but not yet implemented.

NOTE
 Last year's priority category is shown in brackets (otherwise, New Entry is noted).

ABBREVIATIONS

CA	Conservation Area
LB	Listed Building
LPA	Local Planning Authority
NP	National Park
RPG	Registered Park and Garden
SM	Scheduled Monument
UA	Unitary Authority
WHS	World Heritage Site

SITE NAME:	Northern ring cairn on Coldsmouth Hill, Kilham, Northumberland (UA)		
DESIGNATION:	Scheduled Monument	LIST ENTRY NUMBER:	1009531
CONDITION:	Generally satisfactory but with significant localised problems	TREND:	Unknown
PRINCIPAL VULNERABILITY:	Vandalism	NEW ENTRY?:	No
OWNER TYPE:	Private	CONTACT:	Sara Rushton 0191 269 1222
SITE NAME:	Southern ring cairn on Coldsmouth Hill, Kilham, Northumberland (UA)		
DESIGNATION:	Scheduled Monument	LIST ENTRY NUMBER:	1009530
CONDITION:	Generally satisfactory but with significant localised problems	TREND:	Unknown
PRINCIPAL VULNERABILITY:	Vandalism	NEW ENTRY?:	No
OWNER TYPE:	Private	CONTACT:	Sara Rushton 0191 269 1222
SITE NAME:	Hethpool tower house, Kirknewton, Northumberland (UA)		
DESIGNATION:	Scheduled Monument, LB grade II	LIST ENTRY NUMBER:	1018439
CONDITION:	Generally unsatisfactory with major localised problems	TREND:	Declining
PRINCIPAL VULNERABILITY:	Collapse	NEW ENTRY?:	No
OWNER TYPE:	Private	CONTACT:	Kate Wilson 0191 269 1221
SITE NAME:	Roman period native enclosed settlement 270 metres ESE of Fleehope, Kirknewton, Northumberland (UA)		
DESIGNATION:	Scheduled Monument	LIST ENTRY NUMBER:	1014501
CONDITION:	Generally unsatisfactory with major localised problems	TREND:	Declining
PRINCIPAL VULNERABILITY:	Scrub/tree growth	NEW ENTRY?:	No
OWNER TYPE:	Private	CONTACT:	Kate Wilson 0191 269 1221
SITE NAME:	Roman period native enclosed settlement and medieval sheiling 165 metres north east of Dunsdale, Kirknewton, Northumberland (UA)		
DESIGNATION:	Scheduled Monument	LIST ENTRY NUMBER:	1014680
CONDITION:	Generally satisfactory but with significant localised problems	TREND:	Declining
PRINCIPAL VULNERABILITY:	Natural erosion - moderate	NEW ENTRY?:	No
OWNER TYPE:	Private	CONTACT:	Kate Wilson 0191 269 1221
SITE NAME:	Romano-British settlement 810 metres south east of Whitehall, Kirknewton, Northumberland (UA)		
DESIGNATION:	Scheduled Monument	LIST ENTRY NUMBER:	1019927
CONDITION:	Generally unsatisfactory with major localised problems	TREND:	Declining
PRINCIPAL VULNERABILITY:	Bracken	NEW ENTRY?:	No
OWNER TYPE:	Private	CONTACT:	Kate Wilson 0191 269 1221
SITE NAME:	Settlement north of White Law, Kirknewton, Northumberland (UA)		
DESIGNATION:	Scheduled Monument	LIST ENTRY NUMBER:	1006456
CONDITION:	Generally satisfactory but with significant localised problems	TREND:	Unknown
PRINCIPAL VULNERABILITY:	Plant growth	NEW ENTRY?:	No
OWNER TYPE:	Private	CONTACT:	Kate Wilson 0191 269 1221

PRIORITY CATEGORIES

- A** Immediate risk of further rapid deterioration or loss of fabric; no solution agreed.
B Immediate risk of further rapid deterioration or loss of fabric; solution agreed but not yet implemented.
C Slow decay; no solution agreed.

- D** Slow decay; solution agreed but not yet implemented.
E Under repair or in fair to good repair, but no user identified; or under threat of vacancy with no obvious new user (applicable only to buildings capable of beneficial use).

- F** Repair scheme in progress and (where applicable) end use or user identified; or functionally redundant buildings with new use agreed but not yet implemented.

NOTE
 Last year's priority category is shown in brackets (otherwise, New Entry is noted).

ABBREVIATIONS

CA	Conservation Area
LB	Listed Building
LPA	Local Planning Authority
NP	National Park
RPG	Registered Park and Garden
SM	Scheduled Monument
UA	Unitary Authority
WHS	World Heritage Site

SITE NAME:	Settlement north west of Ell's Knowe, Kirknewton, Northumberland (UA)		
DESIGNATION:	Scheduled Monument	LIST ENTRY NUMBER:	1008478
CONDITION:	Generally unsatisfactory with major localised problems	TREND:	Declining
PRINCIPAL VULNERABILITY:	Plant growth	NEW ENTRY?:	No
OWNER TYPE:	Private	CONTACT:	Kate Wilson 0191 269 1221
SITE NAME:	Settlement on north east slope of Yeavinger Bell, Kirknewton, Northumberland (UA)		
DESIGNATION:	Scheduled Monument	LIST ENTRY NUMBER:	1006459
CONDITION:	Generally satisfactory but with significant localised problems	TREND:	Unknown
PRINCIPAL VULNERABILITY:	Plant growth	NEW ENTRY?:	No
OWNER TYPE:	Private	CONTACT:	Kate Wilson 0191 269 1221
SITE NAME:	Settlement on north slope of Yeavinger Bell, Kirknewton, Northumberland (UA)		
DESIGNATION:	Scheduled Monument	LIST ENTRY NUMBER:	1006466
CONDITION:	Generally satisfactory but with significant localised problems	TREND:	Unknown
PRINCIPAL VULNERABILITY:	Plant growth	NEW ENTRY?:	No
OWNER TYPE:	Private	CONTACT:	Kate Wilson 0191 269 1221
SITE NAME:	Settlement on the east slope of The Bell, Kirknewton, Northumberland (UA)		
DESIGNATION:	Scheduled Monument	LIST ENTRY NUMBER:	1006465
CONDITION:	Generally satisfactory but with significant localised problems	TREND:	Declining
PRINCIPAL VULNERABILITY:	Plant growth	NEW ENTRY?:	No
OWNER TYPE:	Private	CONTACT:	Kate Wilson 0191 269 1221
SITE NAME:	Settlement, probably medieval, south west of Torleehouse, Kirknewton, Northumberland (UA)		
DESIGNATION:	Scheduled Monument	LIST ENTRY NUMBER:	1006426
CONDITION:	Generally unsatisfactory with major localised problems	TREND:	Unknown
PRINCIPAL VULNERABILITY:	Bracken	NEW ENTRY?:	No
OWNER TYPE:	Private	CONTACT:	Kate Wilson 0191 269 1221
SITE NAME:	Unenclosed settlement, part of a field system, Romano-British aggregate village and group of shielings, 470 metres south east of Whitehall, Kirknewton, Northumberland (UA)		
DESIGNATION:	Scheduled Monument	LIST ENTRY NUMBER:	1019929
CONDITION:	Generally unsatisfactory with major localised problems	TREND:	Declining
PRINCIPAL VULNERABILITY:	Plant growth	NEW ENTRY?:	No
OWNER TYPE:	Private, multiple owners	CONTACT:	Kate Wilson 0191 269 1221
SITE NAME:	Hadrian's Wall and vallum between the field boundary at Brown Dikes and the field boundary east of turret 34a in wall miles 32, 33 and 34, Newbrough / Simonburn / Haydon, Northumberland (UA)		
DESIGNATION:	Scheduled Monument, LB grade I, WHS	LIST ENTRY NUMBER:	1010963
CONDITION:	Unknown	TREND:	Unknown
PRINCIPAL VULNERABILITY:	Stock erosion - localised/limited	NEW ENTRY?:	No
OWNER TYPE:	Private, multiple owners	CONTACT:	Kate Wilson 0191 269 1221

PRIORITY CATEGORIES

- A** Immediate risk of further rapid deterioration or loss of fabric; no solution agreed.
- B** Immediate risk of further rapid deterioration or loss of fabric; solution agreed but not yet implemented.
- C** Slow decay; no solution agreed.
- D** Slow decay; solution agreed but not yet implemented.
- E** Under repair or in fair to good repair, but no user identified; or under threat of vacancy with no obvious new user (applicable only to buildings capable of beneficial use).
- F** Repair scheme in progress and (where applicable) end use or user identified; or functionally redundant buildings with new use agreed but not yet implemented.

NOTE
Last year's priority category is shown in brackets (otherwise, New Entry is noted).

ABBREVIATIONS

CA	Conservation Area
LB	Listed Building
LPA	Local Planning Authority
NP	National Park
RPG	Registered Park and Garden
SM	Scheduled Monument
UA	Unitary Authority
WHS	World Heritage Site

SITE NAME:	Romano-British farmstead 850 metres south of Troughend, Otterburn, Northumberland (UA)		
DESIGNATION:	Scheduled Monument	LIST ENTRY NUMBER:	1009380
CONDITION:	Generally satisfactory but with significant localised problems	TREND:	Unknown
PRINCIPAL VULNERABILITY:	Bracken	NEW ENTRY?:	Yes
OWNER TYPE:	Mixed, multiple owners	CONTACT:	Sara Rushton 0191 269 1222
SITE NAME:	Fishponds, 450 metres north east of Sewingshields, Simonburn, Northumberland (UA)		
DESIGNATION:	Scheduled Monument	LIST ENTRY NUMBER:	1011081
CONDITION:	Generally unsatisfactory with major localised problems	TREND:	Declining
PRINCIPAL VULNERABILITY:	Stock erosion - moderate	NEW ENTRY?:	No
OWNER TYPE:	Private	CONTACT:	Kate Wilson 0191 269 1221
SITE NAME:	Tarset fortified house, 180 metres east of Tarset Hall, Tarset, Northumberland (UA)		
DESIGNATION:	Scheduled Monument, LB grade II*	LIST ENTRY NUMBER:	1015528
CONDITION:	Generally unsatisfactory with major localised problems	TREND:	Declining
PRINCIPAL VULNERABILITY:	Natural erosion - extensive	NEW ENTRY?:	No
OWNER TYPE:	Private, multiple owners	CONTACT:	Sara Rushton 0191 269 1222
SITE NAME:	Walwick Fell Roman temporary camp, Warden, Northumberland (UA)		
DESIGNATION:	Scheduled Monument, WHS	LIST ENTRY NUMBER:	1010935
CONDITION:	Extensive significant problems	TREND:	Declining
PRINCIPAL VULNERABILITY:	Plant growth	NEW ENTRY?:	No
OWNER TYPE:	Private	CONTACT:	Kate Wilson 0191 269 1221
SITE NAME:	Blacka Burn shieling, Wark, Northumberland (UA)		
DESIGNATION:	Scheduled Monument	LIST ENTRY NUMBER:	1010038
CONDITION:	Generally satisfactory but with significant localised problems	TREND:	Unknown
PRINCIPAL VULNERABILITY:	Forestry	NEW ENTRY?:	No
OWNER TYPE:	Government or agency	CONTACT:	Kate Wilson 0191 269 1221
SITE NAME:	Romano-British farmstead, 175 metres south of Cockpit Well, Whitton and Tosson, Northumberland (UA)		
DESIGNATION:	Scheduled Monument	LIST ENTRY NUMBER:	1009582
CONDITION:	Extensive significant problems	TREND:	Declining
PRINCIPAL VULNERABILITY:	Bracken	NEW ENTRY?:	No
OWNER TYPE:	Commercial company	CONTACT:	Kate Wilson 0191 269 1221

TEES VALLEY

DARLINGTON (UA)



© Historic England

SITE NAME:	Dovecote, 45 metres east of Manor House, Houghton Bank Lane, Houghton Le Side	Dovecote, probably medieval. Disused and requires roof repairs, repointing and removal of vegetation from walls.
DESIGNATION:	Listed Building grade II*	
CONDITION:	Poor	
OCCUPANCY:	N/A	
PRIORITY CATEGORY:	C (C)	
OWNER TYPE:	Commercial company	
LIST ENTRY NUMBER:	1121194	Contact: Kate Wilson 0191 269 1221

PRIORITY CATEGORIES

- A** Immediate risk of further rapid deterioration or loss of fabric; no solution agreed.
- B** Immediate risk of further rapid deterioration or loss of fabric; solution agreed but not yet implemented.
- C** Slow decay; no solution agreed.
- D** Slow decay; solution agreed but not yet implemented.
- E** Under repair or in fair to good repair, but no user identified; or under threat of vacancy with no obvious new user (applicable only to buildings capable of beneficial use).
- F** Repair scheme in progress and (where applicable) end use or user identified; or functionally redundant buildings with new use agreed but not yet implemented.

NOTE
Last year's priority category is shown in brackets (otherwise, New Entry is noted).

ABBREVIATIONS

CA	Conservation Area
LB	Listed Building
LPA	Local Planning Authority
NP	National Park
RPG	Registered Park and Garden
SM	Scheduled Monument
UA	Unitary Authority
WHS	World Heritage Site



© Historic England

SITE NAME:	Church of All Saints, Sockburn Lane, Sockburn
DESIGNATION:	Scheduled Monument and Listed Building grade I
CONDITION:	Fair
OCCUPANCY:	Vacant/not in use
PRIORITY CATEGORY:	E (E)
OWNER TYPE:	Religious organisation
LIST ENTRY NUMBER:	1002340 and 1185947

An important site containing the remains of the church (C13-C15) and a major collection of pre-Conquest stone effigies housed in the nearby Conyers Chapel. The church was abandoned in 1838 and allowed to fall into ruin. Repair works were completed in 2006, and again in 2010, with Historic England funding. Following the completion of a viability study in 2013, options are now being explored to secure the site's future.

Contact: David Farrington 0191 269 1230



© Historic England

SITE NAME:	Sockburn Hall, Sockburn Lane, Sockburn
DESIGNATION:	Listed Building grade II*
CONDITION:	Very bad
OCCUPANCY:	Vacant/not in use
PRIORITY CATEGORY:	B (B)
OWNER TYPE:	Private
LIST ENTRY NUMBER:	1116156

Country house of 1834 which has deteriorated due to lack of maintenance over many years. Water ingress has led to the localised collapse of floors and ceilings, and there is general decay throughout. The Sockburn Hall Project was established in 2007 and this has been effective in mobilising volunteer activity to improve the site. Historic England provided funding in 2009 to make the property watertight and a detailed viability study was completed in 2013. That study is now helping to inform next steps.

Contact: David Farrington 0191 269 1230



© Historic England

SITE NAME:	Church of St Hilda, Park Gate, Darlington
DESIGNATION:	Listed Place of Worship grade II
CONDITION:	Poor
PRIORITY CATEGORY:	C (C)
OWNER TYPE:	Religious organisation
LIST ENTRY NUMBER:	1322955

Built (1887-88) in red brick in the Early English style by eminent C19 church architect JL Pearson. The stained glass and interior fittings were removed soon after closure in 1986. The church then suffered a fire before being acquired and re-used for worship by the Life and Light Mission. Roof coverings are reaching the end of their life and low level brickwork is in need of repair.

Contact: Kate Wilson 0191 269 1221



© Historic England

SITE NAME:	Church of Holy Trinity, Woodland Road, Darlington
DESIGNATION:	Listed Place of Worship grade II*, CA
CONDITION:	Very bad
PRIORITY CATEGORY:	F (C)
OWNER TYPE:	Religious organisation
LIST ENTRY NUMBER:	1121226

Built in 1836-38 by Anthony Salvin, with a chancel and vestry by J Ross added in 1867. The church has historical importance as an early example of the Early English Gothic Revival and reflects Darlington's rapid growth at that time. Defective parapet gutters have led to water ingress and repairs are required urgently. The building has also been the subject of heritage crime. A grant has been offered by the Heritage Lottery Fund to enable a roof repair scheme to be completed in 2015.

Contact: Kate Wilson 0191 269 1221

SITE NAME:	Small multivallate hillfort and tower mill on Shackleton Beacon Hill, Heighington	
DESIGNATION:	Scheduled Monument	LIST ENTRY NUMBER: 1016867
CONDITION:	Generally satisfactory but with significant localised problems	TREND: Declining
PRINCIPAL VULNERABILITY:	Scrub/tree growth	NEW ENTRY?: No
OWNER TYPE:	Commercial company	CONTACT: Tom Gledhill 0191 269 1203

SITE NAME:	Northgate	
DESIGNATION:	Conservation Area, 14 LBs, SM	NEW ENTRY?: No
CONDITION:	Very bad	TREND: Deteriorating
VULNERABILITY:	Medium	CONTACT: Heather Nelson (LPA) 01325 406326

PRIORITY CATEGORIES

- A** Immediate risk of further rapid deterioration or loss of fabric; no solution agreed.
- B** Immediate risk of further rapid deterioration or loss of fabric; solution agreed but not yet implemented.
- C** Slow decay; no solution agreed.
- D** Slow decay; solution agreed but not yet implemented.
- E** Under repair or in fair to good repair, but no user identified; or under threat of vacancy with no obvious new user (applicable only to buildings capable of beneficial use).
- F** Repair scheme in progress and (where applicable) end use or user identified; or functionally redundant buildings with new use agreed but not yet implemented.

NOTE
Last year's priority category is shown in brackets (otherwise, New Entry is noted).

ABBREVIATIONS

- CA** Conservation Area
- LB** Listed Building
- LPA** Local Planning Authority
- NP** National Park
- RPG** Registered Park and Garden
- SM** Scheduled Monument
- UA** Unitary Authority
- WHS** World Heritage Site

SITE NAME:	Victoria Embankment		
DESIGNATION:	Conservation Area, LB grade II	NEW ENTRY?:	No
CONDITION:	Poor	TREND:	Deteriorating
VULNERABILITY:	Medium	CONTACT:	Heather Nelson (LPA) 01325 406326

SITE NAME:	West End		
DESIGNATION:	Conservation Area, 39 LBs, part in RPG grade II	NEW ENTRY?:	No
CONDITION:	Poor	TREND:	Deteriorating
VULNERABILITY:	Low	CONTACT:	Heather Nelson (LPA) 01325 406326

HARTLEPOOL (UA)

© Historic England

SITE NAME:	Church of St Mary, Durham Street, Hartlepool
DESIGNATION:	Listed Place of Worship grade II, CA
CONDITION:	Poor
PRIORITY CATEGORY:	C (New entry)
OWNER TYPE:	Religious organisation
LIST ENTRY NUMBER:	1250263

Designed in 1850 by the architect JA Hansom, St Mary's church has a west tower (from which a spire was removed c1945) and a bowed apsidal chancel. The external limestone walls are displaying numerous problems, including multiple vertical fractures at the west end of the building, some pockets of deep erosion, open joints, internal powdering and inappropriate cement repairs which are failing. The cause of the cracking requires further investigation in order to establish a phased repair programme. There are some missing and slipped roofing slates and gutters are partly blocked.

Contact: Kate Wilson 0191 269 1221



© Historic England

SITE NAME:	Church of St Hilda, High Street, Hartlepool Headland
DESIGNATION:	Listed Place of Worship grade I, CA
CONDITION:	Poor
PRIORITY CATEGORY:	C (C)
OWNER TYPE:	Religious organisation
LIST ENTRY NUMBER:	1263355

Built around 1200 on the site of a C7 monastery, incorporating the remains of an early C12 church. There are many Saxon and medieval architectural fragments throughout the church, which has undergone several re-designs and was fully restored between 1925 and 1932. The church is on an exposed site near the sea and the parapets (and other masonry) are open-jointed. In addition to having a spalling roof, the tower has structural issues that are currently under investigation. The building has also been the subject of heritage crime.

Contact: Kate Wilson 0191 269 1221

SITE NAME:	Low Throston deserted medieval village		
DESIGNATION:	Scheduled Monument	LIST ENTRY NUMBER:	1006765
CONDITION:	Extensive significant problems	TREND:	Declining
PRINCIPAL VULNERABILITY:	Digging	NEW ENTRY?:	No
OWNER TYPE:	Private	CONTACT:	Kate Wilson 0191 269 1221

SITE NAME:	Medieval farmstead and irregular open field system at High Burntoft Farm, Elwick		
DESIGNATION:	Scheduled Monument, LB grade II	LIST ENTRY NUMBER:	1015207
CONDITION:	Generally unsatisfactory with major localised problems	TREND:	Declining
PRINCIPAL VULNERABILITY:	Vehicle damage/erosion - extensive	NEW ENTRY?:	No
OWNER TYPE:	Government or agency	CONTACT:	Kate Wilson 0191 269 1221

SITE NAME:	Church Street, Hartlepool		
DESIGNATION:	Conservation Area, 17 LBs	NEW ENTRY?:	Yes
CONDITION:	Very bad	TREND:	Improving
VULNERABILITY:	Medium	CONTACT:	Sarah Scarr (LPA) 01429 523275

PRIORITY CATEGORIES

- A** Immediate risk of further rapid deterioration or loss of fabric; no solution agreed.
- B** Immediate risk of further rapid deterioration or loss of fabric; solution agreed but not yet implemented.
- C** Slow decay; no solution agreed.
- D** Slow decay; solution agreed but not yet implemented.
- E** Under repair or in fair to good repair, but no user identified; or under threat of vacancy with no obvious new user (applicable only to buildings capable of beneficial use).
- F** Repair scheme in progress and (where applicable) end use or user identified; or functionally redundant buildings with new use agreed but not yet implemented.

NOTE
Last year's priority category is shown in brackets (otherwise, New Entry is noted).

ABBREVIATIONS

CA	Conservation Area
LB	Listed Building
LPA	Local Planning Authority
NP	National Park
RPG	Registered Park and Garden
SM	Scheduled Monument
UA	Unitary Authority
WHS	World Heritage Site

SITE NAME:	Headland, Hartlepool, Headland		
DESIGNATION:	Conservation Area, 34 LBs, 2 SMs	NEW ENTRY?:	No
CONDITION:	Very bad	TREND:	Deteriorating
VULNERABILITY:	Medium	CONTACT:	Sarah Scarr (LPA) 01429 523275

SITE NAME:	Park, Hartlepool		
DESIGNATION:	Conservation Area, 10 LBs, RPG grade II	NEW ENTRY?:	No
CONDITION:	Fair	TREND:	Deteriorating significantly
VULNERABILITY:	High	CONTACT:	Sarah Scarr (LPA) 01429 523275

SITE NAME:	Seaton Carew, Hartlepool		
DESIGNATION:	Conservation Area, 16 LBs	NEW ENTRY?:	No
CONDITION:	Very bad	TREND:	Deteriorating
VULNERABILITY:	Medium	CONTACT:	Sarah Scarr (LPA) 01429 523275

MIDDLESBROUGH (UA)



SITE NAME:	Acklam Hall, Hall Drive, Acklam
DESIGNATION:	Listed Building grade I
CONDITION:	Fair
OCCUPANCY:	Part occupied/part in use
PRIORITY CATEGORY:	F (D)
OWNER TYPE:	Commercial company
LIST ENTRY NUMBER:	1136868

Late C17 manor house with C19 and C20 additions. Situated in the remains of a historic designed landscape. The building was last occupied by Middlesbrough College but became vacant in 2008. A mixed-use scheme to secure the site's future was granted planning consent in 2012 and that is now underway on site. A programme of repairs has recently been undertaken to the Hall and it is hoped that works to convert it to a new long-term use will be completed in 2015.

Contact: Kate Wilson 0191 269 1221

© Middlesbrough Borough Council

SITE NAME:	Acklam Hall, Acklam		
DESIGNATION:	Conservation Area	NEW ENTRY?:	No
CONDITION:	Very bad	TREND:	Improving
VULNERABILITY:	Medium	CONTACT:	Conservation Team (LPA) 01642 729487

SITE NAME:	Middlesbrough Historic Quarter		
DESIGNATION:	Conservation Area	NEW ENTRY?:	Yes
CONDITION:	Very bad	TREND:	Improving
VULNERABILITY:	Low	CONTACT:	Conservation Team (LPA) 01642 729487

NORTH YORK MOORS (NP)

SITE NAME:	Pinchinthorpe Hall moated site and post medieval gardens, Guisborough, Redcar and Cleveland (UA)		
DESIGNATION:	Scheduled Monument, 2 LBs	LIST ENTRY NUMBER:	1013215
CONDITION:	Generally unsatisfactory with major localised problems	TREND:	Stable
PRINCIPAL VULNERABILITY:	Gardening	NEW ENTRY?:	No
OWNER TYPE:	Private	CONTACT:	Kate Wilson 0191 269 1221

PRIORITY CATEGORIES

- A** Immediate risk of further rapid deterioration or loss of fabric; no solution agreed.
- B** Immediate risk of further rapid deterioration or loss of fabric; solution agreed but not yet implemented.
- C** Slow decay; no solution agreed.
- D** Slow decay; solution agreed but not yet implemented.
- E** Under repair or in fair to good repair, but no user identified; or under threat of vacancy with no obvious new user (applicable only to buildings capable of beneficial use).
- F** Repair scheme in progress and (where applicable) end use or user identified; or functionally redundant buildings with new use agreed but not yet implemented.

NOTE
Last year's priority category is shown in brackets (otherwise, New Entry is noted).

ABBREVIATIONS

CA	Conservation Area
LB	Listed Building
LPA	Local Planning Authority
NP	National Park
RPG	Registered Park and Garden
SM	Scheduled Monument
UA	Unitary Authority
WHS	World Heritage Site

SITE NAME:	Boulby Alum Quarries and works, Loftus, Redcar and Cleveland (UA)		
DESIGNATION:	Scheduled Monument	LIST ENTRY NUMBER:	1018336
CONDITION:	Generally satisfactory but with significant localised problems	TREND:	Declining
PRINCIPAL VULNERABILITY:	Coastal erosion	NEW ENTRY?:	No
OWNER TYPE:	Private	CONTACT:	Tom Gledhill 0191 269 1203

SITE NAME:	Unenclosed hut circle settlement on Wauplely Moor, 800 metres south west of Clay Hall Farm, Loftus, Redcar and Cleveland (UA)		
DESIGNATION:	Scheduled Monument	LIST ENTRY NUMBER:	1016928
CONDITION:	Generally unsatisfactory with major localised problems	TREND:	Unknown
PRINCIPAL VULNERABILITY:	Plant growth	NEW ENTRY?:	No
OWNER TYPE:	Private	CONTACT:	Kate Wilson 0191 269 1221

REDCAR AND CLEVELAND (UA)



© Historic England

SITE NAME:	Bastion and ha-ha wall, north of Kirkleatham Hall Stables, Kirkleatham, Redcar
DESIGNATION:	Listed Building grade II*, CA
CONDITION:	Very bad
OCCUPANCY:	N/A
PRIORITY CATEGORY:	A (A)
OWNER TYPE:	Local authority
LIST ENTRY NUMBER:	1329608

Early-mid C18 bastion and adjoining ha-ha. The bastion is badly vandalised and robbed of much stonework. A conservation plan for structures on the Kirkleatham Hall estate was completed in 2008. Some consolidation work, part-funded by Historic England, was carried out on the bastion during 2011/12 but further repairs are required and the ha-ha remains in a very poor condition.

Contact: Kate Wilson 0191 269 1221



© Redcar and Cleveland Borough Council

SITE NAME:	Bastion, north west of Kirkleatham Hall Stables, Kirkleatham, Redcar
DESIGNATION:	Listed Building grade II*, CA
CONDITION:	Poor
OCCUPANCY:	N/A
PRIORITY CATEGORY:	C (C)
OWNER TYPE:	Local authority
LIST ENTRY NUMBER:	1160124

Mid-C18 bastion. Badly vandalised and robbed of much stonework. A conservation plan for structures on the Kirkleatham Hall estate was completed in 2008. Some urgent repairs, part-funded by Historic England, were carried out during 2011/12 but further works are required to complete the consolidation of the structure.

Contact: Kate Wilson 0191 269 1221



© Historic England Archive

SITE NAME:	Kirkleatham Hall Stables, Kirkleatham, Redcar
DESIGNATION:	Listed Building grade II*, CA
CONDITION:	Good
OCCUPANCY:	Vacant/not in use
PRIORITY CATEGORY:	E (E)
OWNER TYPE:	Local authority
LIST ENTRY NUMBER:	1160085

Early C18 stable block. A conservation plan for structures on the Kirkleatham Hall estate was completed in 2008. The stable block was repaired, part-funded by Historic England grant aid, during 2011/12 and is now in good condition. However, further talks are required to identify a sustainable long-term use for the building.

Contact: Kate Wilson 0191 269 1221

PRIORITY CATEGORIES

- A** Immediate risk of further rapid deterioration or loss of fabric; no solution agreed.
- B** Immediate risk of further rapid deterioration or loss of fabric; solution agreed but not yet implemented.
- C** Slow decay; no solution agreed.
- D** Slow decay; solution agreed but not yet implemented.
- E** Under repair or in fair to good repair, but no user identified; or under threat of vacancy with no obvious new user (applicable only to buildings capable of beneficial use).
- F** Repair scheme in progress and (where applicable) end use or user identified; or functionally redundant buildings with new use agreed but not yet implemented.

NOTE
Last year's priority category is shown in brackets (otherwise, New Entry is noted).

ABBREVIATIONS

- CA** Conservation Area
- LB** Listed Building
- LPA** Local Planning Authority
- NP** National Park
- RPG** Registered Park and Garden
- SM** Scheduled Monument
- UA** Unitary Authority
- WHS** World Heritage Site



© Redcar and Cleveland Borough Council

SITE NAME:	Turner Mausoleum, Church of St Cuthbert, Kirkleatham Lane, Kirkleatham, Redcar
DESIGNATION:	Listed Building grade I, CA
CONDITION:	Fair
OCCUPANCY:	Part occupied/part in use
PRIORITY CATEGORY:	F (F)
OWNER TYPE:	Religious organisation
LIST ENTRY NUMBER:	1159896

Mausoleum, in memory of Marwood William Turner, attached to Church of St Cuthbert. 1739-40 by James Gibbs. The building has suffered from water penetration and rising damp, causing damage to the internal plasterwork and internal monuments. A grant from the Heritage Lottery Fund was offered in 2011 towards a package of urgent repairs; these are due to be completed in 2015.

Contact: Kate Wilson 0191 269 1221



© Historic England

SITE NAME:	Remains of Kilton Castle, Kilton Thorpe Lane, Kilton, Lockwood
DESIGNATION:	Scheduled Monument and Listed Building grade I
CONDITION:	Very bad
OCCUPANCY:	Vacant/not in use
PRIORITY CATEGORY:	A (A)
OWNER TYPE:	Private
LIST ENTRY NUMBER:	1018946 and 1136489

C12-C13 castle ruin occupying a rocky outcrop. The building is in a very bad condition, with vertical cracks in its walls and there is some regeneration of vegetation. There is only limited management by the Estate.

Contact: Kate Wilson 0191 269 1221



© Redcar and Cleveland Borough Council

SITE NAME:	War Memorial, Saltburn by Sea, Glenside, Saltburn, Marske and New Marske
DESIGNATION:	Listed Building grade II*, RPG grade II, CA
CONDITION:	Poor
OCCUPANCY:	N/A
PRIORITY CATEGORY:	A (A)
OWNER TYPE:	Local authority
LIST ENTRY NUMBER:	1387499

Arts and Crafts style memorial to the dead of the First World War 1914-18 with bronze sculpture by Sir William Reynolds-Stephens. Unveiled on 14 November 1920. The cross has open joints and cracking in its west arm. The surrounding paved area and retaining walls have suffered from subsidence and corrosion is affecting the heavily patinated bronze sculpture.

Contact: Kate Wilson 0191 269 1221



© Historic England

SITE NAME:	Church of St Cuthbert, Church Lane, Redcar
DESIGNATION:	Listed Place of Worship grade II, CA
CONDITION:	Poor
PRIORITY CATEGORY:	C (C)
OWNER TYPE:	Religious organisation
LIST ENTRY NUMBER:	1139628

Built in 1875 on an Anglo Saxon foundation, the church comprises a nave with north aisle and chancel. The north porch, vestry, organ chamber and oak shingled spire are later additions. The rainwater management system needs repair along with the roof coverings and there are deep pockets of erosion affecting the external stonework. The building is also vulnerable to heritage crime.

Contact: Kate Wilson 0191 269 1221

SITE NAME:	Eston Nab hill fort, palisaded settlement and beacon, Guisborough	
DESIGNATION:	Scheduled Monument	LIST ENTRY NUMBER: 1011273
CONDITION:	Generally unsatisfactory with major localised problems	TREND: Declining
PRINCIPAL VULNERABILITY:	Vandalism	NEW ENTRY?: No
OWNER TYPE:	Local authority	CONTACT: Lee McFarlane 0191 269 1239

PRIORITY CATEGORIES

- A** Immediate risk of further rapid deterioration or loss of fabric; no solution agreed.
- B** Immediate risk of further rapid deterioration or loss of fabric; solution agreed but not yet implemented.
- C** Slow decay; no solution agreed.
- D** Slow decay; solution agreed but not yet implemented.
- E** Under repair or in fair to good repair, but no user identified; or under threat of vacancy with no obvious new user (applicable only to buildings capable of beneficial use).
- F** Repair scheme in progress and (where applicable) end use or user identified; or functionally redundant buildings with new use agreed but not yet implemented.

NOTE
Last year's priority category is shown in brackets (otherwise, New Entry is noted).

ABBREVIATIONS

- CA** Conservation Area
- LB** Listed Building
- LPA** Local Planning Authority
- NP** National Park
- RPG** Registered Park and Garden
- SM** Scheduled Monument
- UA** Unitary Authority
- WHS** World Heritage Site

SITE NAME:	Manorial settlement, dovecote and fragment of field system, immediately north of Marske Inn Farm, Saltburn, Marske and New Marske		
DESIGNATION:	Scheduled Monument	LIST ENTRY NUMBER:	1018948
CONDITION:	Generally satisfactory but with significant localised problems	TREND:	Declining
PRINCIPAL VULNERABILITY:	Stock erosion - moderate	NEW ENTRY?:	No
OWNER TYPE:	Local authority	CONTACT:	Kate Wilson 0191 269 1221
SITE NAME:	Brotton, Skelton and Brotton		
DESIGNATION:	Conservation Area, 12 LBs	NEW ENTRY?:	No
CONDITION:	Poor	TREND:	Deteriorating
VULNERABILITY:	Medium	CONTACT:	Adrian Miller (LPA) 01287 612349
SITE NAME:	Guisborough		
DESIGNATION:	Conservation Area, 105 LBs, SM	NEW ENTRY?:	No
CONDITION:	Poor	TREND:	Deteriorating
VULNERABILITY:	Low	CONTACT:	Adrian Miller (LPA) 01287 612349
SITE NAME:	Kirkleatham, Redcar		
DESIGNATION:	Conservation Area, 24 LBs	NEW ENTRY?:	No
CONDITION:	Very bad	TREND:	Improving significantly
VULNERABILITY:	Medium	CONTACT:	Adrian Miller (LPA) 01287 612349

STOCKTON-ON-TEES (UA)

© Historic England Archive

SITE NAME:	Phosphate rock silo (No. 15), Haverton Hill, Former ICI, Billingham
DESIGNATION:	Listed Building grade II*
CONDITION:	Poor
OCCUPANCY:	Vacant/not in use
PRIORITY CATEGORY:	C (C)
OWNER TYPE:	Commercial company
LIST ENTRY NUMBER:	1115821

Reinforced concrete silo of 1928/29. Parabolic cross-section with reinforced concrete arches, with ribs at the ends. Designed by Monnoyer British Construction Ltd, for the storage of phosphate rock imported for the production of fertilizer. This is the earliest surviving example of this type of silo in England. The owner is considering options for repair and re-use.

Contact: Kate Wilson 0191 269 1221



© Historic England Archive

SITE NAME:	Ruins of Church of St Thomas a Becket, Durham Road, Grindon
DESIGNATION:	Scheduled Monument and Listed Building grade I
CONDITION:	Very bad
OCCUPANCY:	Vacant/not in use
PRIORITY CATEGORY:	A (A)
OWNER TYPE:	Private
LIST ENTRY NUMBER:	1017321 and 1329821

Ruins of late C12 church that was altered significantly in 1789. Now a roofless, part-collapsed ruin and consolidation of the remains is required.

Contact: Kate Wilson 0191 269 1221

PRIORITY CATEGORIES

- A** Immediate risk of further rapid deterioration or loss of fabric; no solution agreed.
- B** Immediate risk of further rapid deterioration or loss of fabric; solution agreed but not yet implemented.
- C** Slow decay; no solution agreed.
- D** Slow decay; solution agreed but not yet implemented.
- E** Under repair or in fair to good repair, but no user identified; or under threat of vacancy with no obvious new user (applicable only to buildings capable of beneficial use).
- F** Repair scheme in progress and (where applicable) end use or user identified; or functionally redundant buildings with new use agreed but not yet implemented.

NOTE
Last year's priority category is shown in brackets (otherwise, New Entry is noted).

ABBREVIATIONS

CA	Conservation Area
LB	Listed Building
LPA	Local Planning Authority
NP	National Park
RPG	Registered Park and Garden
SM	Scheduled Monument
UA	Unitary Authority
WHS	World Heritage Site

TYNE AND WEAR

GATESHEAD



© Historic England

SITE NAME:	Dunston Staiths
DESIGNATION:	Scheduled Monument and Listed Building grade II
CONDITION:	Poor
OCCUPANCY:	N/A
PRIORITY CATEGORY:	F (F)
OWNER TYPE:	Charity (heritage)
LIST ENTRY NUMBER:	1005898 and 1248994

Built by the North Eastern Railway Company and opened in 1893. Closed in the 1970s after being the last working staiths on the River Tyne. Fire damage in 2003 resulted in 8% of the monument being lost and there was a further fire in July 2010. A conservation plan, condition survey and feasibility study have been produced to identify a future for the structure. A scheme of repair is due to be completed in 2015 with funding from the Heritage Lottery Fund and Historic England.

Contact: Kate Wilson 0191 269 1221

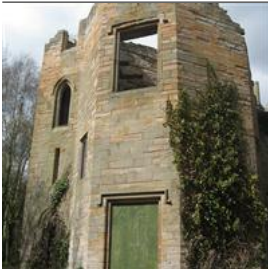

© Historic England

SITE NAME:	Ravensworth Castle (Nash House), Lamesley
DESIGNATION:	Listed Building grade II*, CA
CONDITION:	Very bad
OCCUPANCY:	N/A
PRIORITY CATEGORY:	A (A)
OWNER TYPE:	Private
LIST ENTRY NUMBER:	1025151

Nash house of 1808 for Sir Thomas Liddell, completed by 1846 but now a ruin following extensive demolition in 1950-53. A sustainable future for all the historic structures on the site has been the subject of discussions over many years, but a long-term solution has yet to be agreed. Urgent repairs were completed by the owners in spring 2015 following a condition survey commissioned by the Local Authority using Historic England grant-aid. Discussions with the owner about the longer-term repair needs of the site are on-going.

Contact: Mike Collins 0191 269 1212



© Historic England

SITE NAME:	Ravensworth Castle, Cross Lane, Lamesley
DESIGNATION:	Scheduled Monument and Listed Building grade II*, LB grade II, CA
CONDITION:	Very bad
OCCUPANCY:	N/A
PRIORITY CATEGORY:	A (A)
OWNER TYPE:	Private
LIST ENTRY NUMBER:	1016975 and 1025190

Medieval castle of which two C14 corner towers and part of its curtain wall survive in poor condition, as well as associated archaeological deposits. A sustainable future for all the historic structures on the site has been the subject of discussions over many years, but a long-term solution has yet to be agreed. Urgent repairs were completed by the owners in spring 2015 following a condition survey commissioned by the Local Authority using Historic England grant-aid. Discussions with the owner about the longer-term repair needs of the castle are on-going.

Contact: Mike Collins 0191 269 1212



© Historic England

SITE NAME:	Gibside Hall, B6314, Gibside Estate, Rowlands Gill, Whickham
DESIGNATION:	Scheduled Monument and Listed Building grade II*, RPG grade I, CA
CONDITION:	Very bad
OCCUPANCY:	Vacant/not in use
PRIORITY CATEGORY:	B (A)
OWNER TYPE:	Charity (heritage)
LIST ENTRY NUMBER:	1017224 and 1299730

Large house/hall of 1603-20, enlarged C18 and altered early C19. Fell into disrepair in early C20 and now a roofless shell in poor condition. Set in early/mid C18 park. The house requires major stabilisation and consolidation works. Natural England has offered funding for the preparation of a management plan and prioritised schedule of repair works.

Contact: Kate Wilson 0191 269 1221

PRIORITY CATEGORIES

- A** Immediate risk of further rapid deterioration or loss of fabric; no solution agreed.
- B** Immediate risk of further rapid deterioration or loss of fabric; solution agreed but not yet implemented.
- C** Slow decay; no solution agreed.
- D** Slow decay; solution agreed but not yet implemented.
- E** Under repair or in fair to good repair, but no user identified; or under threat of vacancy with no obvious new user (applicable only to buildings capable of beneficial use).
- F** Repair scheme in progress and (where applicable) end use or user identified; or functionally redundant buildings with new use agreed but not yet implemented.

NOTE
Last year's priority category is shown in brackets (otherwise, New Entry is noted).

ABBREVIATIONS

CA	Conservation Area
LB	Listed Building
LPA	Local Planning Authority
NP	National Park
RPG	Registered Park and Garden
SM	Scheduled Monument
UA	Unitary Authority
WHS	World Heritage Site



© Historic England Archive

SITE NAME:	Whinfield coking ovens, south east of Low Spen Farm, Whickham
DESIGNATION:	Scheduled Monument
CONDITION:	Poor
OCCUPANCY:	Vacant/not in use
PRIORITY CATEGORY:	B (B)
OWNER TYPE:	Charity (heritage)
LIST ENTRY NUMBER:	1018226

Remains of what was originally a bank of 193 bee-hive coke ovens dating from the mid-C19. Part of an extensive former mining landscape that is now largely cleared and landscaped. The remaining ovens represent a rare example of intact bee-hive coke ovens. Currently under severe attack by vandals. Initial repairs carried out in 2003 but further works are required. This site has been included in the 2015 Land of Oak and Iron Landscape Partnership Scheme.

Contact: Sara Rushton 0191 269 1222



© Historic England

SITE NAME:	Church of St Paul, Scotland Head, Blaydon
DESIGNATION:	Listed Place of Worship grade II
CONDITION:	Poor
PRIORITY CATEGORY:	C (C)
OWNER TYPE:	Religious organisation
LIST ENTRY NUMBER:	1025175

Built 1827-9 to designs by the architect Ignatius Bonomi, St Paul's is a hall church with the nave and chancel accommodated under a continuous low-pitched roof and a bold west tower. There is extensive decay and erosion to the external surface of the sandstone walls. Part of the south parapet has been dismantled and there is evidence of pronounced damp staining in the vicinity of rainwater pipes.

Contact: Kate Wilson 0191 269 1221

SITE NAME:	Coal mining remains at Dunston Hill	
DESIGNATION:	Scheduled Monument	LIST ENTRY NUMBER: 1018227
CONDITION:	Generally satisfactory but with significant localised problems	TREND: Declining
PRINCIPAL VULNERABILITY:	Road construction	NEW ENTRY?: No
OWNER TYPE:	Private	CONTACT: Kate Wilson 0191 269 1221

SITE NAME:	Site of Ravensworth coalmill, 600 metres north east of Ravensworth Castle, Lamesley	
DESIGNATION:	Scheduled Monument, part in CA	LIST ENTRY NUMBER: 1015922
CONDITION:	Generally satisfactory but with significant localised problems	TREND: Unknown
PRINCIPAL VULNERABILITY:	Scrub/tree growth	NEW ENTRY?: No
OWNER TYPE:	Private	CONTACT: Kate Wilson 0191 269 1221

SITE NAME:	Ravensworth, Lamesley	
DESIGNATION:	Conservation Area, 11 LBs, 2 SMs	NEW ENTRY?: No
CONDITION:	Poor	TREND: Deteriorating
VULNERABILITY:	Medium	CONTACT: Clare Lacy (LPA) 0191 433 3510

NEWCASTLE UPON TYNE



© Historic England

SITE NAME:	Church of All Saints, Pilgrim Street, Newcastle upon Tyne
DESIGNATION:	Listed Building grade I, CA
CONDITION:	Poor
OCCUPANCY:	Vacant/not in use
PRIORITY CATEGORY:	C (New entry - re-assessed)
OWNER TYPE:	Local authority
LIST ENTRY NUMBER:	1106329

Former church, built between 1786-96 by David Stephenson to replace a medieval church on the same site. Classical style, with baroque tower. All Saints was closed by the Church of England in 1961 and the building was subsequently occupied as an urban studies centre and concert hall before being temporarily in use for worship by a different faith. Recent works have been undertaken to stem the ingress of rainwater; however, further repairs are required. The building has been a victim of heritage crime. Discussions are underway about its future.

Contact: Kate Wilson 0191 269 1221

PRIORITY CATEGORIES

- A** Immediate risk of further rapid deterioration or loss of fabric; no solution agreed.
- B** Immediate risk of further rapid deterioration or loss of fabric; solution agreed but not yet implemented.
- C** Slow decay; no solution agreed.
- D** Slow decay; solution agreed but not yet implemented.
- E** Under repair or in fair to good repair, but no user identified; or under threat of vacancy with no obvious new user (applicable only to buildings capable of beneficial use).
- F** Repair scheme in progress and (where applicable) end use or user identified; or functionally redundant buildings with new use agreed but not yet implemented.

NOTE
Last year's priority category is shown in brackets (otherwise, New Entry is noted).

ABBREVIATIONS

CA	Conservation Area
LB	Listed Building
LPA	Local Planning Authority
NP	National Park
RPG	Registered Park and Garden
SM	Scheduled Monument
UA	Unitary Authority
WHS	World Heritage Site



© Historic England

SITE NAME:	The Keelmen's Hospital, City Road, Newcastle upon Tyne
DESIGNATION:	Listed Building grade II*
CONDITION:	Fair
OCCUPANCY:	Vacant/not in use
PRIORITY CATEGORY:	C (C)
OWNER TYPE:	Local authority
LIST ENTRY NUMBER:	1024902

Almshouses constructed in 1701 for keelmen and keelmen's widows. The building was last used as student accommodation but is now vacant and disused. It was a target for vandalism but the owner has improved security. Options for re-use are being actively explored.

Contact: Kate Wilson 0191 269 1221



© Historic England

SITE NAME:	5-13, Grey Street, Newcastle upon Tyne
DESIGNATION:	Listed Building grade II*, CA
CONDITION:	Poor
OCCUPANCY:	Part occupied/part in use
PRIORITY CATEGORY:	D (D)
OWNER TYPE:	Private
LIST ENTRY NUMBER:	1139021

Four-storey shops and houses built circa 1835, probably by John Wardle for Richard Grainger. The property is now largely vacant and showing signs of a lack of maintenance; including extensive water-staining below the top cornice of the front elevation. Planning consent has been granted, subject to conditions, for conversion to hotel use.

Contact: Kate Wilson 0191 269 1221



© Historic England

SITE NAME:	Presbytery attached to St Michael's church, Westmorland Road, Newcastle upon Tyne
DESIGNATION:	Listed Place of Worship grade II*
CONDITION:	Poor
OCCUPANCY:	Vacant/not in use
PRIORITY CATEGORY:	C (New entry)
OWNER TYPE:	Religious organisation
LIST ENTRY NUMBER:	1024743

A three-storey presbytery, attached to the south-east corner of St Michael's church, with a gabled front, stone walls and slated roofs. The building has not been actively used for some time. Gutters are choked with vegetation, there is some water ingress, and internal cracks adjacent to the end gable wall could indicate structural movement. Many of the external building elements are deteriorating and in need of a comprehensive programme of repairs. Discussions are underway to find a new use for the building. The attached church is also at risk.

Contact: Kate Wilson 0191 269 1221



© Historic England

SITE NAME:	Woolsington Hall, Woolsington
DESIGNATION:	Listed Building grade II*, RPG grade II
CONDITION:	Fair
OCCUPANCY:	Vacant/not in use
PRIORITY CATEGORY:	D (C)
OWNER TYPE:	Commercial company
LIST ENTRY NUMBER:	1123737

A compact late C17 country house, with later additions. It has service buildings, all set in fine gardens and parkland. The house is vacant but was made weathertight in 2008 in advance of proposed further repairs. A planning application has been submitted to convert the building to a five-star hotel and spa.

Contact: Martin Lowe 0191 269 1233



© Historic England

SITE NAME:	Church of St Michael with St Lawrence, Avondale Road, Byker
DESIGNATION:	Listed Place of Worship grade II
CONDITION:	Fair
PRIORITY CATEGORY:	E (E)
OWNER TYPE:	Religious organisation
LIST ENTRY NUMBER:	1024948

Parish church built 1862-63 by WL Moffat. North aisle and vestry added in 1936. The building has suffered from past problems of water ingress and heritage crime. A repair scheme was completed with grant funding awarded by the Heritage Lottery Fund in 2013 and the church is now dry and secure. While the building is essentially an empty shell, it is being increasingly used for worship and other community activities.

Contact: Kate Wilson 0191 269 1221

PRIORITY CATEGORIES

- A** Immediate risk of further rapid deterioration or loss of fabric; no solution agreed.
B Immediate risk of further rapid deterioration or loss of fabric; solution agreed but not yet implemented.
C Slow decay; no solution agreed.

- D** Slow decay; solution agreed but not yet implemented.
E Under repair or in fair to good repair, but no user identified; or under threat of vacancy with no obvious new user (applicable only to buildings capable of beneficial use).

- F** Repair scheme in progress and (where applicable) end use or user identified; or functionally redundant buildings with new use agreed but not yet implemented.

NOTE
 Last year's priority category is shown in brackets (otherwise, New Entry is noted).

ABBREVIATIONS

CA	Conservation Area
LB	Listed Building
LPA	Local Planning Authority
NP	National Park
RPG	Registered Park and Garden
SM	Scheduled Monument
UA	Unitary Authority
WHS	World Heritage Site



© Historic England

SITE NAME:	Life Transformation Church (former Church of St Paul), Havelock Place, High Elswick
DESIGNATION:	Listed Place of Worship grade II
CONDITION:	Poor
PRIORITY CATEGORY:	D (B)
OWNER TYPE:	Religious organisation
LIST ENTRY NUMBER:	1024846

Former parish church of 1856-9 designed by John Dobson. Formally closed in 2006, the church lay vacant, and subject to heritage crime, until taken over by the Life Transformation Ministry in 2009. A grant was awarded by the Heritage Lottery Fund in 2012 which led to a phased repair programme being defined. A second grant was offered in 2013, again by the Heritage Lottery Fund, for the first phase of urgent repairs; these were completed in 2014. A further grant has been offered by the Heritage Lottery Fund to enable a second phase of urgent repairs to be undertaken.

Contact: Kate Wilson 0191 269 1221



© Historic England

SITE NAME:	Church of St Luke, Claremont Road, Newcastle upon Tyne
DESIGNATION:	Listed Place of Worship grade II, CA
CONDITION:	Poor
PRIORITY CATEGORY:	D (D)
OWNER TYPE:	Religious organisation
LIST ENTRY NUMBER:	1355224

Completed in 1890 to designs by Oliver & Leeson, St Luke's has a short nave with south porch, paired transepts and a chancel with north vestry and south chapel. It is constructed of red brick with steeply pitched roofs of welsh slate, stone window surrounds and a west belfry. A scheme of external repairs was completed in 2014. Proposals for the repair of the interior are being developed to enable the main body of the church to be brought back into use for worship. Whilst these proposals develop, the adjoining parish hall is temporarily being used for worship.

Contact: Kate Wilson 0191 269 1221



© Historic England

SITE NAME:	Christ Church (and hall attached), Shieldfield Green, Newcastle upon Tyne
DESIGNATION:	Listed Place of Worship grade II*
CONDITION:	Poor
PRIORITY CATEGORY:	D (D)
OWNER TYPE:	Religious organisation
LIST ENTRY NUMBER:	1024748

Parish church, 1859-61 by AB Higham. Squared sandstone with ashlar dressings and Welsh slate roofs. The roofs are coming to the end of their life and water ingress is damaging internal plaster work. The Heritage Lottery Fund offered a grant that allowed a first phase of roof repairs to be completed in 2015. Further grant funding is due to be sought for a second phase.

Contact: Kate Wilson 0191 269 1221



© Historic England

SITE NAME:	Church of St Thomas the Martyr, Barras Bridge, Newcastle upon Tyne
DESIGNATION:	Listed Place of Worship grade II*
CONDITION:	Poor
PRIORITY CATEGORY:	C (New entry)
OWNER TYPE:	Religious organisation
LIST ENTRY NUMBER:	1024952

Built to a design by John Dobson in 1827-30, St Thomas' comprises a west tower with very tall bell openings, an aisled nave with galleries around three sides, and a shallow chancel with north and south porches. The nave and aisles are crowned by stone ribbed plaster vaults supported on slender piers. Externally, the walls are of sandstone ashlar and the roofs are covered with Welsh slate. There is some rainwater ingress, in part due to a longstanding problem with the roof gutter on the north side of the nave which requires renewal.

Contact: Kate Wilson 0191 269 1221



© Historic England

SITE NAME:	Church of St Matthew, Summerhill Street, Newcastle upon Tyne
DESIGNATION:	Listed Place of Worship grade II*, CA
CONDITION:	Poor
PRIORITY CATEGORY:	D (New entry)
OWNER TYPE:	Religious organisation
LIST ENTRY NUMBER:	1024757

Built in 1877 by the local architect RJ Johnson, with a striking west tower added in 1895 by Hicks & Charlewood. The church has sandstone walls and a roof of plain clay tiles. The interior is tall and spacious with double aisles on either side of the nave. Grant funding from the Heritage Lottery Fund enabled the completion of repairs to the nave and chancel roofs, and rainwater pipes, in 2014. A phased programme of work is being developed to address issues affecting the external stonework.

Contact: Kate Wilson 0191 269 1221

PRIORITY CATEGORIES

- A** Immediate risk of further rapid deterioration or loss of fabric; no solution agreed.
B Immediate risk of further rapid deterioration or loss of fabric; solution agreed but not yet implemented.
C Slow decay; no solution agreed.

- D** Slow decay; solution agreed but not yet implemented.
E Under repair or in fair to good repair, but no user identified; or under threat of vacancy with no obvious new user (applicable only to buildings capable of beneficial use).

- F** Repair scheme in progress and (where applicable) end use or user identified; or functionally redundant buildings with new use agreed but not yet implemented.

NOTE
 Last year's priority category is shown in brackets (otherwise, New Entry is noted).

ABBREVIATIONS

CA	Conservation Area
LB	Listed Building
LPA	Local Planning Authority
NP	National Park
RPG	Registered Park and Garden
SM	Scheduled Monument
UA	Unitary Authority
WHS	World Heritage Site



© Historic England

SITE NAME:	Church of St Michael, Westmorland Road, Newcastle upon Tyne
DESIGNATION:	Listed Place of Worship grade II*
CONDITION:	Poor
PRIORITY CATEGORY:	D (New entry)
OWNER TYPE:	Religious organisation
LIST ENTRY NUMBER:	1024743

Designed in 1889-91 by the Newcastle practice of Dunn, Hansom and Dunn, St Michael's has a striking octagonal crossing tower, much carved ornament, and a fine collection of internal fittings. There is some water ingress, particularly around the base of the crossing tower and to the north aisle. This is due, in part, to the difficulty of gaining access for maintenance. The slated roof covering to the south aisle is also in poor condition. Funding has been obtained from the Roof Repair Fund to enable a phase of repairs to be undertaken. The attached presbytery is also at risk.

Contact: Kate Wilson 0191 269 1221

SITE NAME:	Dewley Hill round barrow and associated features, 350 metres north west of Dewley Farm	
DESIGNATION:	Scheduled Monument	LIST ENTRY NUMBER: 1018678
CONDITION:	Generally unsatisfactory with major localised problems	TREND: Declining
PRINCIPAL VULNERABILITY:	Animal burrowing - extensive	NEW ENTRY?: No
OWNER TYPE:	Private	CONTACT: Kate Wilson 0191 269 1221



© Historic England

SITE NAME:	St John's Cemetery, Newcastle upon Tyne
DESIGNATION:	Registered Park and Garden grade II, 4 LBs
CONDITION:	Generally satisfactory but with significant localised problems
VULNERABILITY:	Medium
TREND:	Declining
NEW ENTRY?:	Yes
OWNER TYPE:	Local authority
LIST ENTRY NUMBER:	1000761

A burial board cemetery of 1857 where all three entrance lodge buildings are derelict. The twinned northern entrance lodges and ornate joining arch (all listed grade II) are subsiding, the latter permanently propped. The chapels (grade II) are unused and fenced off although in fair condition. Boundary walls are subsiding. Many monuments are in poor condition, including the Mather Tomb (grade II), which is also fenced-off to prevent further damage. Terraces and steps on Miser Hill are in poor condition and overgrown.

Contact: Chris Mayes 0191 269 1226



© Historic England

SITE NAME:	Westgate Hill Cemetery, Newcastle upon Tyne
DESIGNATION:	Registered Park and Garden grade II, 4 LBs, CA
CONDITION:	Generally unsatisfactory with major localised problems
VULNERABILITY:	Medium
TREND:	Declining
NEW ENTRY?:	Yes
OWNER TYPE:	Local authority
LIST ENTRY NUMBER:	1001680

One of the earliest garden cemeteries in England (1829) and the earliest in the North East. Although having lost its chapel, and the original layout being obscured by vegetation, the scale and character of the site remains legible. The remaining monuments are of a style particular to early cemeteries, although many have been damaged through weathering, vandalism and ivy growth. Invasive weeds and scrub growth along with vandalism, anti-social behaviour and minimal management regimes risk the loss of further legibility and fabric.

Contact: Chris Mayes 0191 269 1226

NEWCASTLE UPON TYNE / GATESHEAD



© Historic England

SITE NAME:	Battle of Newburn Ford
DESIGNATION:	Registered Battlefield, 5 LBs, 2 CAs
CONDITION:	Generally satisfactory but with significant localised problems
VULNERABILITY:	High
TREND:	Declining
PRIORITY CATEGORY:	B (B)
OWNER TYPE:	Private, multiple owners
LIST ENTRY NUMBER:	1000025

The Battle of Newburn Ford (1640) was the only battle of the Second Bishops' War. The Scottish Army took Newcastle by defeating the English at this river crossing. The Scottish campaign forced Charles I to raise an army against them and, after the loss of Newcastle, to pay them off. This expense meant Charles had to recall Parliament, which proved to be a critical step towards the English Civil War. The battlefield has been subject to piecemeal, peripheral development but an outline action plan has been agreed between Historic England, the local authorities and the Battlefields Trust.

Contact: Tom Gledhill 0191 269 1203

PRIORITY CATEGORIES

- A** Immediate risk of further rapid deterioration or loss of fabric; no solution agreed.
- B** Immediate risk of further rapid deterioration or loss of fabric; solution agreed but not yet implemented.
- C** Slow decay; no solution agreed.
- D** Slow decay; solution agreed but not yet implemented.
- E** Under repair or in fair to good repair, but no user identified; or under threat of vacancy with no obvious new user (applicable only to buildings capable of beneficial use).
- F** Repair scheme in progress and (where applicable) end use or user identified; or functionally redundant buildings with new use agreed but not yet implemented.

NOTE
Last year's priority category is shown in brackets (otherwise, New Entry is noted).

ABBREVIATIONS

CA	Conservation Area
LB	Listed Building
LPA	Local Planning Authority
NP	National Park
RPG	Registered Park and Garden
SM	Scheduled Monument
UA	Unitary Authority
WHS	World Heritage Site

NORTH TYNESIDE

SITE NAME:	St Peter's, Wallsend		
DESIGNATION:	Conservation Area	NEW ENTRY?:	No
CONDITION:	Very bad	TREND:	Improving
VULNERABILITY:	Medium	CONTACT:	Ian McCaffery (LPA) 0191 6436334

SOUTH TYNESIDE



© Historic England

SITE NAME:	Detached chimney at Cleadon Pumping Station, off Sunnyside Lane	Large square chimney, detached from boiler house. Built in 1860-62 in Italianate style by Thomas Hawksley. A prominent local landmark and one of a series of pumping stations along the north east coast. A condition survey and schedule of repairs have been prepared with funding from Historic England. Discussions are underway about a first phase of work.
DESIGNATION:	Listed Building grade II*, CA	
CONDITION:	Poor	
OCCUPANCY:	N/A	
PRIORITY CATEGORY:	C (C)	
OWNER TYPE:	Commercial company	
LIST ENTRY NUMBER:	1416041	Contact: David Farrington 0191 269 1230



© Historic England Archive

SITE NAME:	Marsden lime kilns, South Shields	Massive C19 industrial kilns of two types. In poor condition and in urgent need of repair. A recording programme has been completed and a programme of conservation works drawn up, with Historic England grant-aid.
DESIGNATION:	Scheduled Monument	
CONDITION:	Poor	
OCCUPANCY:	N/A	
PRIORITY CATEGORY:	D (D)	
OWNER TYPE:	Commercial company	
LIST ENTRY NUMBER:	1005911	Contact: Tom Gledhill 0191 269 1203



© Historic England

SITE NAME:	Church of St Aloysius, Bell Street, Hebburn	Built in 1888, St Aloysius is a large church of red brick with slated roofs. It has an aisled nave, chancel, south porch and short double transepts to the north and south. The north transept has a Lady Chapel. The roof coverings are approaching the end of their serviceable life due to rusting nail fixings and there is some water penetration internally. The church has also suffered from heritage crime. A grant has been offered by the Heritage Lottery Fund to allow a repair scheme to be drawn up.
DESIGNATION:	Listed Place of Worship grade II	
CONDITION:	Poor	
PRIORITY CATEGORY:	D (D)	
OWNER TYPE:	Religious organisation	
LIST ENTRY NUMBER:	1025193	Contact: Kate Wilson 0191 269 1221



© Historic England

SITE NAME:	Christ Church, Grange Road West, Jarrow	Parish church of 1868 by Johnson and Hicks in the Early English style. Interior contains a Norman-style font made of Frosterley marble and a Gothic-style altar composed of high quality woodwork. Remedial work to the tip of the tall broach spire has been completed; however, concerns remain about the condition of other parts of the tower.
DESIGNATION:	Listed Place of Worship grade II	
CONDITION:	Very bad	
PRIORITY CATEGORY:	C (C)	
OWNER TYPE:	Religious organisation	
LIST ENTRY NUMBER:	1025199	Contact: Kate Wilson 0191 269 1221

PRIORITY CATEGORIES

- A** Immediate risk of further rapid deterioration or loss of fabric; no solution agreed.
- B** Immediate risk of further rapid deterioration or loss of fabric; solution agreed but not yet implemented.
- C** Slow decay; no solution agreed.
- D** Slow decay; solution agreed but not yet implemented.
- E** Under repair or in fair to good repair, but no user identified; or under threat of vacancy with no obvious new user (applicable only to buildings capable of beneficial use).
- F** Repair scheme in progress and (where applicable) end use or user identified; or functionally redundant buildings with new use agreed but not yet implemented.

NOTE
Last year's priority category is shown in brackets (otherwise, New Entry is noted).

ABBREVIATIONS

CA	Conservation Area
LB	Listed Building
LPA	Local Planning Authority
NP	National Park
RPG	Registered Park and Garden
SM	Scheduled Monument
UA	Unitary Authority
WHS	World Heritage Site

SUNDERLAND



© Historic England

SITE NAME: Old South Pier Lighthouse in Roker Cliff Park, Whitburn Road, Sunderland

DESIGNATION: Listed Building grade II*

CONDITION: Poor

OCCUPANCY: Vacant/not in use

PRIORITY CATEGORY: C (New entry)

OWNER TYPE: Local authority

LIST ENTRY NUMBER: 1218440

Lighthouse, originally built on the old South Pier in Roker in 1856 by the engineer Thomas Meik. Constructed of iron and steel, it was transferred to its current site in 1983. There is internal water ingress and some parts of the metal structure are starting to decay due to corrosion. A condition survey has been prepared and funding allocated by Sunderland City Council to enable repair works to be undertaken.

Contact: Kate Wilson 0191 269 1221



© Historic England

SITE NAME: 'F' Pit Museum - colliery engine house, Albany Way (East side)

DESIGNATION: Scheduled Monument and Listed Building grade II

CONDITION: Poor

OCCUPANCY: Part occupied/part in use

PRIORITY CATEGORY: C (C)

OWNER TYPE: Local authority

LIST ENTRY NUMBER: 1018224 and 1025422

"F" Pit was sunk in 1777 but the engine house wasn't built until 1926. The pit closed in 1968 and the site was cleared, apart from the engine house. Representing a fine example of the winding technology used in the north east coalfield, the building re-opened as a museum in 1976. However, operational costs, coupled with low visitor figures, caused the museum to close, leaving the future of the building uncertain.

Contact: Kate Wilson 0191 269 1221



© Churches Conservation Trust

SITE NAME: Church of Holy Trinity, Church Street East, Sunderland

DESIGNATION: Listed Building grade I, CA

CONDITION: Poor

OCCUPANCY: Vacant/not in use

PRIORITY CATEGORY: D (C)

OWNER TYPE: Charity (heritage)

LIST ENTRY NUMBER: 1208056

Former parish church with west tower, in the care of the Churches Conservation Trust since 1988. Built 1718-19, with a rounded eastern apse added in 1735. The exterior is of brick with stone details and a slate roof. The building is starting to deteriorate and there is some structural movement, particularly at the east end. A substantial grant was awarded by the Heritage Lottery Fund in 2015 to repair the building and establish it as a new cultural venue. An application for Historic England funding for urgent repairs is being considered.

Contact: David Farrington 0191 269 1230



© Historic England

SITE NAME: Fulwell Mill, Newcastle Road, Fulwell

DESIGNATION: Listed Building grade II*

CONDITION: Poor

OCCUPANCY: Vacant/not in use

PRIORITY CATEGORY: D (C)

OWNER TYPE: Local authority

LIST ENTRY NUMBER: 1207109

Tower windmill, circa 1821, restored in 1951, 1987 and again in 2001. The site has been closed since 2011 and parts of the sails and fantail were removed in 2012 due to safety concerns. The timber domed cap was allowing water ingress and has recently been replaced with a temporary flat roof. Discussions are underway about a permanent repair scheme. The site has recently been leased to a community organisation.

Contact: David Farrington 0191 269 1230



© Historic England

SITE NAME: Doxford House, Warden Law Lane, Silksworth

DESIGNATION: Listed Building grade II*, CA

CONDITION: Very bad

OCCUPANCY: Vacant/not in use

PRIORITY CATEGORY: F (B)

OWNER TYPE: Private

LIST ENTRY NUMBER: 1279879

Large house (previously known as Silksworth House), formerly used as a students' hall of residence. Mostly of the early C19 but with some earlier features. The property is vacant but has recently been acquired by a new owner who has made the building weathertight and secure. Work has started to implement the approved planning consent scheme which will see the building returned to a single residence.

Contact: Martin Lowe 0191 269 1233

PRIORITY CATEGORIES

- A** Immediate risk of further rapid deterioration or loss of fabric; no solution agreed.
B Immediate risk of further rapid deterioration or loss of fabric; solution agreed but not yet implemented.
C Slow decay; no solution agreed.

- D** Slow decay; solution agreed but not yet implemented.
E Under repair or in fair to good repair, but no user identified; or under threat of vacancy with no obvious new user (applicable only to buildings capable of beneficial use).

- F** Repair scheme in progress and (where applicable) end use or user identified; or functionally redundant buildings with new use agreed but not yet implemented.

NOTE
 Last year's priority category is shown in brackets (otherwise, New Entry is noted).

ABBREVIATIONS

CA	Conservation Area
LB	Listed Building
LPA	Local Planning Authority
NP	National Park
RPG	Registered Park and Garden
SM	Scheduled Monument
UA	Unitary Authority
WHS	World Heritage Site



© Historic England

SITE NAME:	Monkwearmouth Station Museum, with screen walls, footbridge and waiting room, Sunderland
DESIGNATION:	Listed Building grade II*
CONDITION:	Fair
OCCUPANCY:	Part occupied/part in use
PRIORITY CATEGORY:	C (C)
OWNER TYPE:	Mixed, multiple owners
LIST ENTRY NUMBER:	1209029

Former railway station, built in 1848 with additions of 1879, now a museum. The site includes the main station building with pedimented portico and screen walls, an attached cast iron footbridge to the rear, and a waiting room and long screen wall to the west platform. There is a maintenance backlog, resulting in decay and some water ingress. A package of urgent repairs has recently been completed, and initial discussions have taken place to try and establish a maintenance regime for the site as a whole.

Contact: Kate Wilson 0191 269 1221



© Historic England

SITE NAME:	Guru Gobind Singh Gurdwara Sikh Centre (Formerly Christ Church), Ryhope Road, Sunderland
DESIGNATION:	Listed Place of Worship grade II, CA
CONDITION:	Poor
PRIORITY CATEGORY:	C (D)
OWNER TYPE:	Religious organisation
LIST ENTRY NUMBER:	1209657

Formerly a parish church, built in 1862-64 by James Murray of Coventry. Closed by the Church of England, the building has been acquired by the Sikh community and continues as a place of worship. It contains high quality stained glass. A first phase of urgent repairs, including works to rainwater pipes and gutters, was completed in early 2014 with funding from the Heritage Lottery Fund. The spire remains in need of urgent repair.

Contact: Kate Wilson 0191 269 1221



© Historic England

SITE NAME:	Church of St Andrew, Park Avenue, Sunderland
DESIGNATION:	Listed Place of Worship grade I, CA
CONDITION:	Poor
PRIORITY CATEGORY:	D (F)
OWNER TYPE:	Religious organisation
LIST ENTRY NUMBER:	1207113

Church by Edward S Prior and his site architect A Randall Wells, 1906-7. The church has a big landmark tower at the east end, above the chancel, and a wide and broad nave giving the impression of the upturned keel of a boat. Highly innovative and the whole recognised as a rare artistic achievement. Recent repairs have been undertaken to window glazing with grant support from the Heritage Lottery Fund. Funding is now being pursued for repairs to the tower stonework and to the walls of the south transept.

Contact: Kate Wilson 0191 269 1221

SITE NAME:	Hylton Castle medieval fortified house, chapel, C17 and C18 country houses and associated gardens	
DESIGNATION:	Scheduled Monument, 2 LBs	LIST ENTRY NUMBER: 1017223
CONDITION:	Generally satisfactory but with significant localised problems	TREND: Stable
PRINCIPAL VULNERABILITY:	Vandalism	NEW ENTRY?: No
OWNER TYPE:	Local authority	CONTACT: Kate Wilson 0191 269 1221

SITE NAME:	Old Sunderland Riverside, Riverside location	
DESIGNATION:	Conservation Area, 11 LBs	NEW ENTRY?: No
CONDITION:	Very bad	TREND: Deteriorating significantly
VULNERABILITY:	Low	CONTACT: Mark Taylor (LPA) 0191 5611515

SITE NAME:	Old Sunderland, East End of City to east of city centre	
DESIGNATION:	Conservation Area, 10 LBs	NEW ENTRY?: No
CONDITION:	Very bad	TREND: Improving
VULNERABILITY:	Low	CONTACT: Mark Taylor (LPA) 0191 5611515

PRIORITY CATEGORIES

- A** Immediate risk of further rapid deterioration or loss of fabric; no solution agreed.
- B** Immediate risk of further rapid deterioration or loss of fabric; solution agreed but not yet implemented.
- C** Slow decay; no solution agreed.
- D** Slow decay; solution agreed but not yet implemented.
- E** Under repair or in fair to good repair, but no user identified; or under threat of vacancy with no obvious new user (applicable only to buildings capable of beneficial use).
- F** Repair scheme in progress and (where applicable) end use or user identified; or functionally redundant buildings with new use agreed but not yet implemented.

NOTE
Last year's priority category is shown in brackets (otherwise, New Entry is noted).

ABBREVIATIONS

- CA** Conservation Area
- LB** Listed Building
- LPA** Local Planning Authority
- NP** National Park
- RPG** Registered Park and Garden
- SM** Scheduled Monument
- UA** Unitary Authority
- WHS** World Heritage Site

SUNDERLAND / GATESHEAD



© Gateshead Metropolitan Borough Council

SITE NAME:	Bowes Railway, track, Wagon Shop, Hauler Houses and associated sheds, structures and incline, Bowes Railway, Washington / Lamesley
DESIGNATION:	Scheduled Monument
CONDITION:	Very bad
OCCUPANCY:	Part occupied/part in use
PRIORITY CATEGORY:	B (B)
OWNER TYPE:	Charity (heritage)
LIST ENTRY NUMBER:	1003723

Sheds, track, hauler houses, incline track bed and several workshops comprising part of Bowes Railway. Designed by George Stephenson and opened in 1826 as a rope-hauled colliery railway. The site is vulnerable to vandalism. At Springwell, the engineering and blacksmiths' workshops were repaired in 2003/04. Wardley Locomotive shed was repaired in 2006. Blackham's Hill Hauler House was repaired in 2009/10. Urgent repairs to the wagon shop were completed in 2014, together with a scheme to convert Blackfell Hauler House to a new use. All repairs were part-funded by Historic England.

Contact: Kate Wilson 0191 269 1221

PRIORITY CATEGORIES

- A** Immediate risk of further rapid deterioration or loss of fabric; no solution agreed.
- B** Immediate risk of further rapid deterioration or loss of fabric; solution agreed but not yet implemented.
- C** Slow decay; no solution agreed.
- D** Slow decay; solution agreed but not yet implemented.
- E** Under repair or in fair to good repair, but no user identified; or under threat of vacancy with no obvious new user (applicable only to buildings capable of beneficial use).
- F** Repair scheme in progress and (where applicable) end use or user identified; or functionally redundant buildings with new use agreed but not yet implemented.

NOTE
Last year's priority category is shown in brackets (otherwise, New Entry is noted).

ABBREVIATIONS

- CA** Conservation Area
- LB** Listed Building
- LPA** Local Planning Authority
- NP** National Park
- RPG** Registered Park and Garden
- SM** Scheduled Monument
- UA** Unitary Authority
- WHS** World Heritage Site

This document is one in a series of publications produced as part of Historic England's national **Heritage at Risk** programme. More information about **Heritage at Risk** and other titles in the series can be found at HistoricEngland.org.uk/har

Heritage at Risk

Published October 2015

1 Waterhouse Square

138–142 Holborn

London EC1N 2ST

© Copyright Historic England 2015

Product code: 51995



Historic England

North East Register 2015